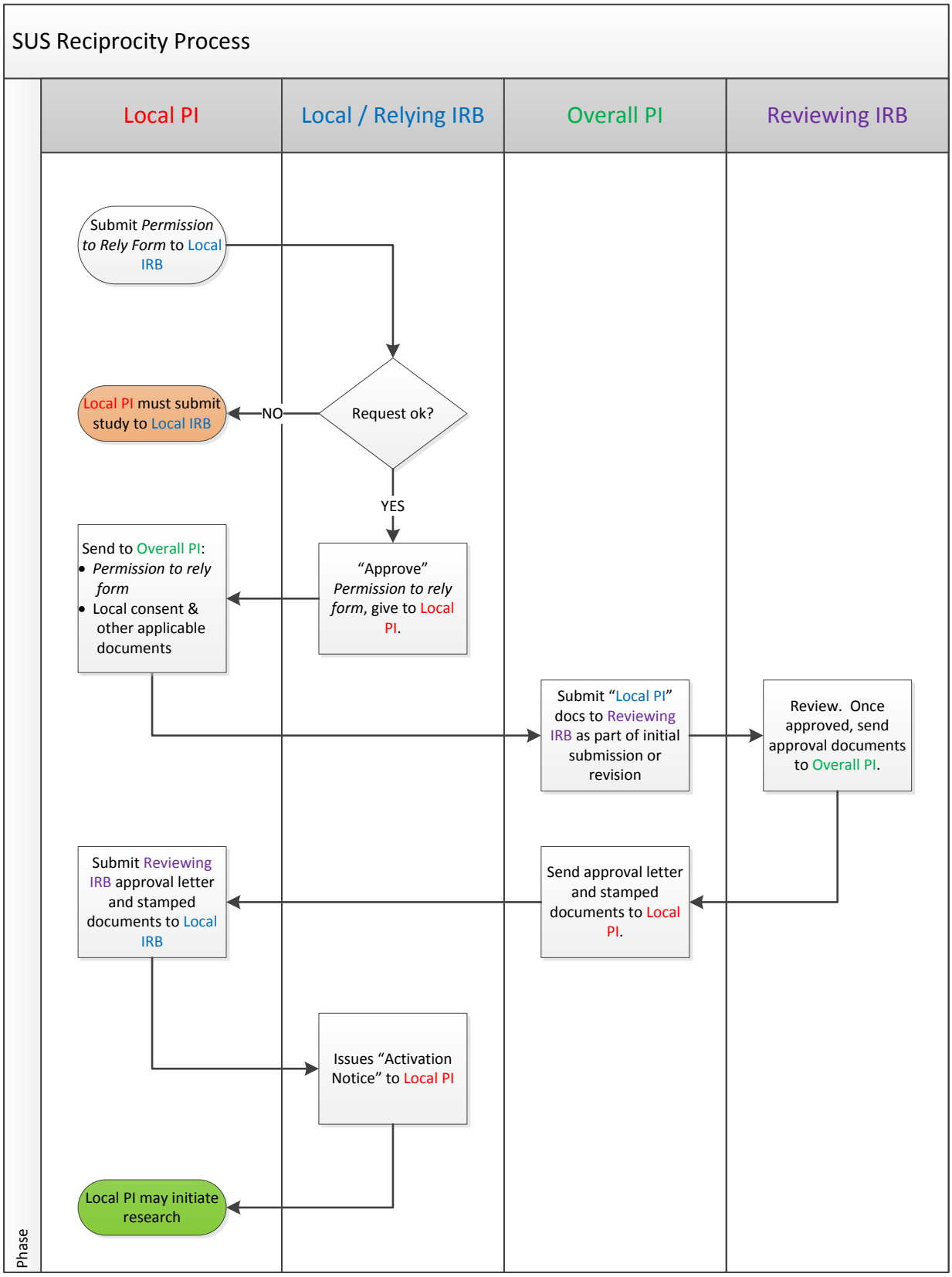
SUS Reciprocity Process
Local PI
Local / Relying IRB
Overall PI
Reviewing IRB
Submit Permission to Rely Form to Local IRB
Request ok?
NO
Local PI must submit study to Local IRB
YES
"Approve" Permission to rely form, give to Local PI.
Send to Overall PI:
• Permission to rely form
• Local consent & other applicable documents
Submit "Local PI" docs to Reviewing IRB as part of initial submission or revision
Review. Once approved, send approval documents to Overall PI.
Send approval letter and stamped documents to Local PI.
Submit Reviewing IRB approval letter and stamped documents to Local IRB
Issues "Activation Notice" to Local PI
Local PI may initiate research
Phase