

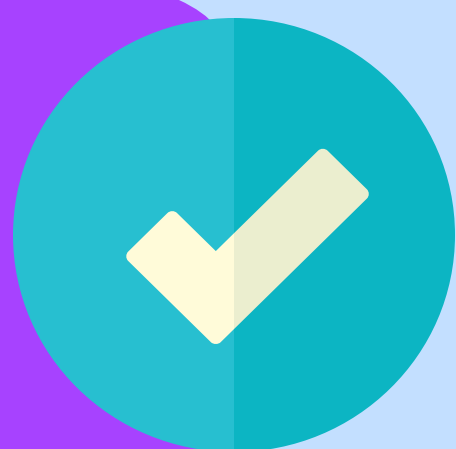

# Impact of an SUS Baccalaureate Degree 1, 5 & 10 Years after Graduation



**MOST** grads  
worked



**91%**

Year 1

**93%**

Year 5

**97%**

Year 10



**Grads**  
completed  
additional credentials

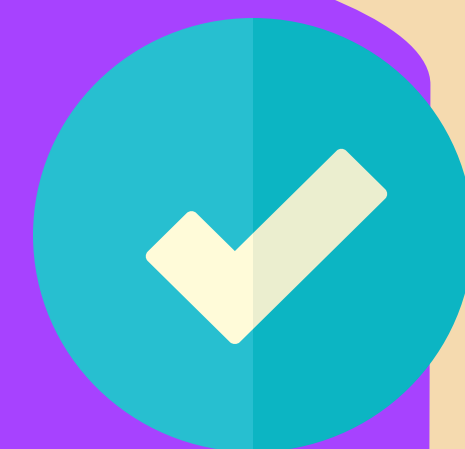

**30%**

Year 5

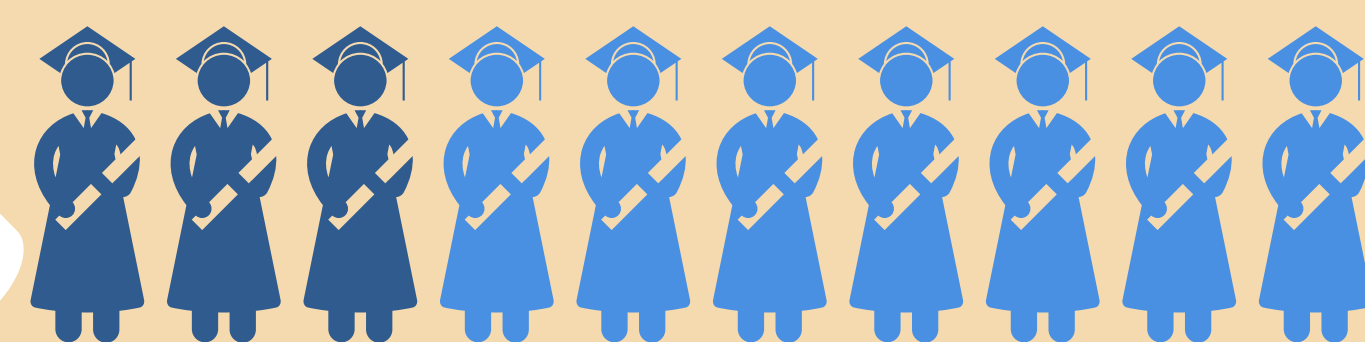

**44%**

Year 10



**Grads**  
across many fields  
received  
additional credentials



## Top Fields Year 10

Public Administration

**69%**

Math & Stats

**69%**

Architecture

**65%**

Physical Sciences

**67%**

Agriculture

**61%**

Biology

**66%**

Psychology

**59%**

**Grads**  
earned median wages  
that continued to  
increase over time

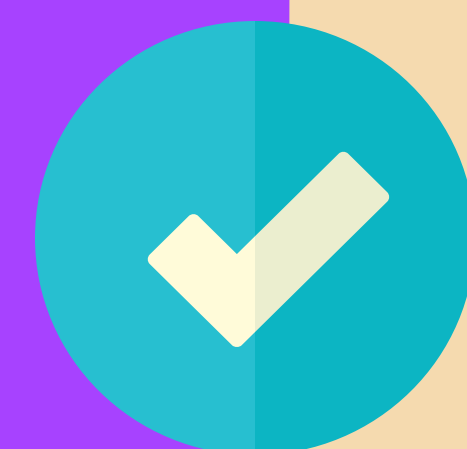

**\$36.6k**

Year 1

**\$47.5k**

Year 5

**\$52.8k**

with  
additional  
credential

**\$59.3k**

Year 10

**\$67.5k**

with  
additional  
credential

# Median Annual Wages Over Time by Field of Study\*



Field of Study	Year 1	Year 5		Year 10	
		NO additional credential	WITH additional credential	NO additional credential	WITH additional credential
Agriculture	\$32,200	\$46,500	\$57,500	\$57,600	\$83,900
Architecture	\$35,900	\$46,000	\$47,000	\$60,600	\$66,100
Biological Sciences	\$27,700	\$45,300	\$54,000	\$58,900	\$86,800
Business & Marketing	\$38,900	\$50,300	\$59,400	\$65,000	\$76,200
Communication & Journalism	\$31,800	\$43,000	\$48,600	\$56,200	\$63,300
Computer & Information Sciences	\$49,900	\$64,800	\$72,100	\$76,600	\$91,000
Cultural Studies	\$29,400	\$38,800	^	^	^
Education	\$44,900	\$50,300	\$51,700	\$56,700	\$61,300
Engineering	\$54,800	\$69,500	\$71,100	\$84,900	\$94,300
Engineering Technician	\$49,200	\$64,200	\$64,900	\$80,400	\$91,800
English & Literature	\$31,200	\$41,000	\$45,800	\$51,100	\$55,900
Family & Consumer Sciences	\$29,800	\$42,300	\$45,000	\$52,700	\$61,700
Health Professions	\$44,700	\$53,200	\$65,000	\$62,000	\$75,400
History	\$30,400	\$42,200	\$45,900	\$52,200	\$55,700
Interdisciplinary Studies	\$31,600	\$45,100	\$52,600	\$61,100	\$61,400
Languages & Linguistics	\$30,400	\$38,100	\$46,500	^	\$55,000
Legal Studies	\$32,000	\$42,300	\$48,500	\$50,300	\$58,600
Liberal Arts & Sciences	\$35,500	\$41,700	\$46,000	\$52,100	\$56,200
Mathematics & Statistics	\$41,400	\$51,200	\$56,700	\$65,800	\$66,900
Natural Resources	\$31,700	\$38,800	^	\$48,600	\$59,800
Philosophy & Religious Studies	\$29,200	\$36,600	\$49,500	\$52,300	^
Physical Sciences	\$34,400	\$46,200	\$52,100	\$54,200	\$73,400
Psychology	\$28,900	\$38,900	\$41,600	\$47,100	\$55,800
Public Administration	\$32,600	\$39,100	\$42,300	\$47,700	\$52,000
Recreation & Fitness Studies	\$29,400	\$43,100	\$53,700	\$56,400	\$60,000
Security & Protective Services	\$32,100	\$42,800	\$44,300	\$53,200	\$57,600
Social Sciences	\$31,900	\$42,600	\$48,000	\$53,900	\$62,500
Visual & Performing Arts	\$29,100	\$38,300	\$44,200	\$48,500	\$51,200
<b>Total</b>	<b>\$36,600</b>	<b>\$47,500</b>	<b>\$52,800</b>	<b>\$59,300</b>	<b>\$67,500</b>

\*Includes only graduates who worked full-time, including those who worked full-time while enrolled

^Number of graduates too small to report wages

State University System of Florida  
Board of Governors  
325 W. Gaines Street  
Tallahassee, Florida 32399  
850.245.0466

Full Report:  
[flbog.edu/forstudents/gfs/](http://flbog.edu/forstudents/gfs/)

