

Freshman* Class Profile

Fall 2002

Applicants: 62,096

Admitted: 42,976

Enrolled: 25,498

Average SAT: 1133.33

Average ACT: 23.3

Average H.S. GPA: 3.6

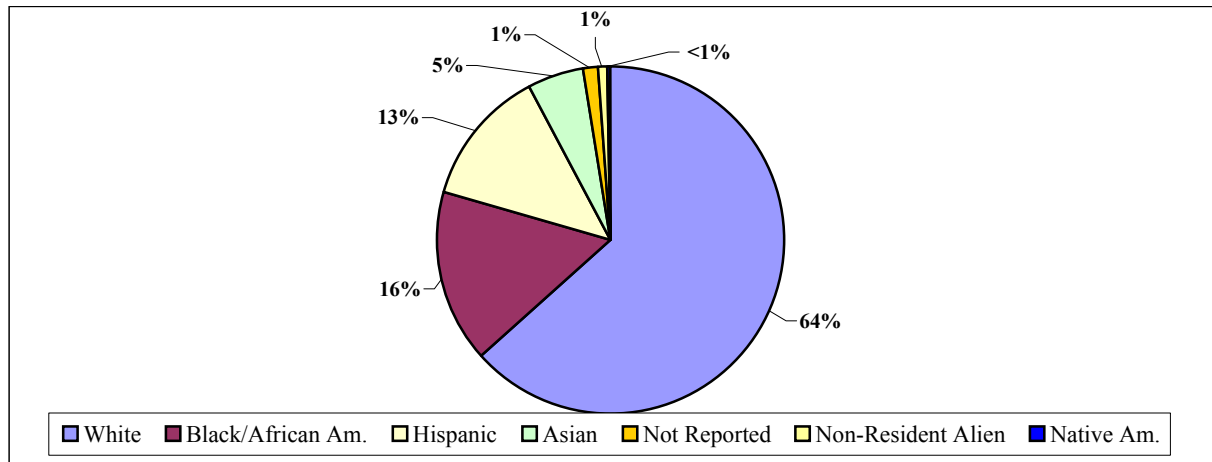

Residents

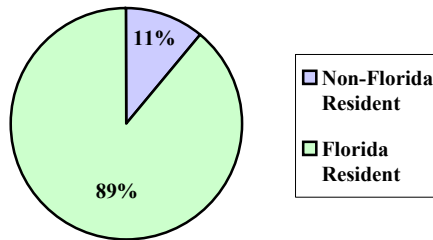

Age Range

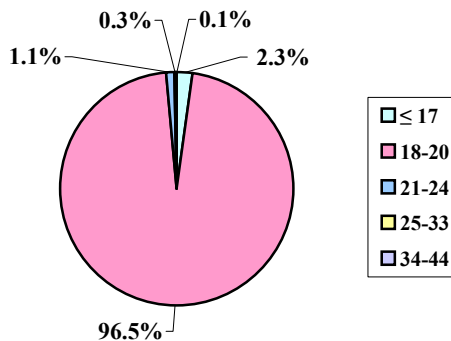

Gender

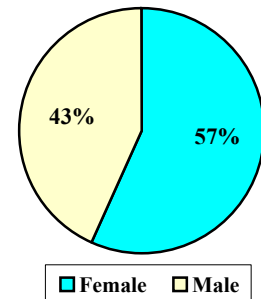

Top 10 Majors* (Ranked)**

1. Undecided
2. Business
3. Engineering
4. Biology
5. Liberal Arts
6. Health Professions
7. Visual & Performing Arts
8. Social Sciences
9. Multi/Interdisciplinary
10. Communications (tie)
10. Education (tie)

10 Courses with Highest Enrollment*

| | |
|-------------------------------------|--------|
| English Composition | 16,338 |
| College Algebra | 5,828 |
| Introduction to Psychology | 4,201 |
| College Success/Freshman Experience | 3,455 |
| General Chemistry | 2,599 |
| Introduction to Sociology | 2,416 |
| Macroeconomics | 2,214 |
| Liberal Arts Math | 2,158 |
| Calculus | 1,575 |
| Precalculus Algebra/Trigonometry | 1,513 |

* All first time in college (FTIC) students enrolled in Fall 2002

** Please note that many FTICs will not enter a major until their junior year.