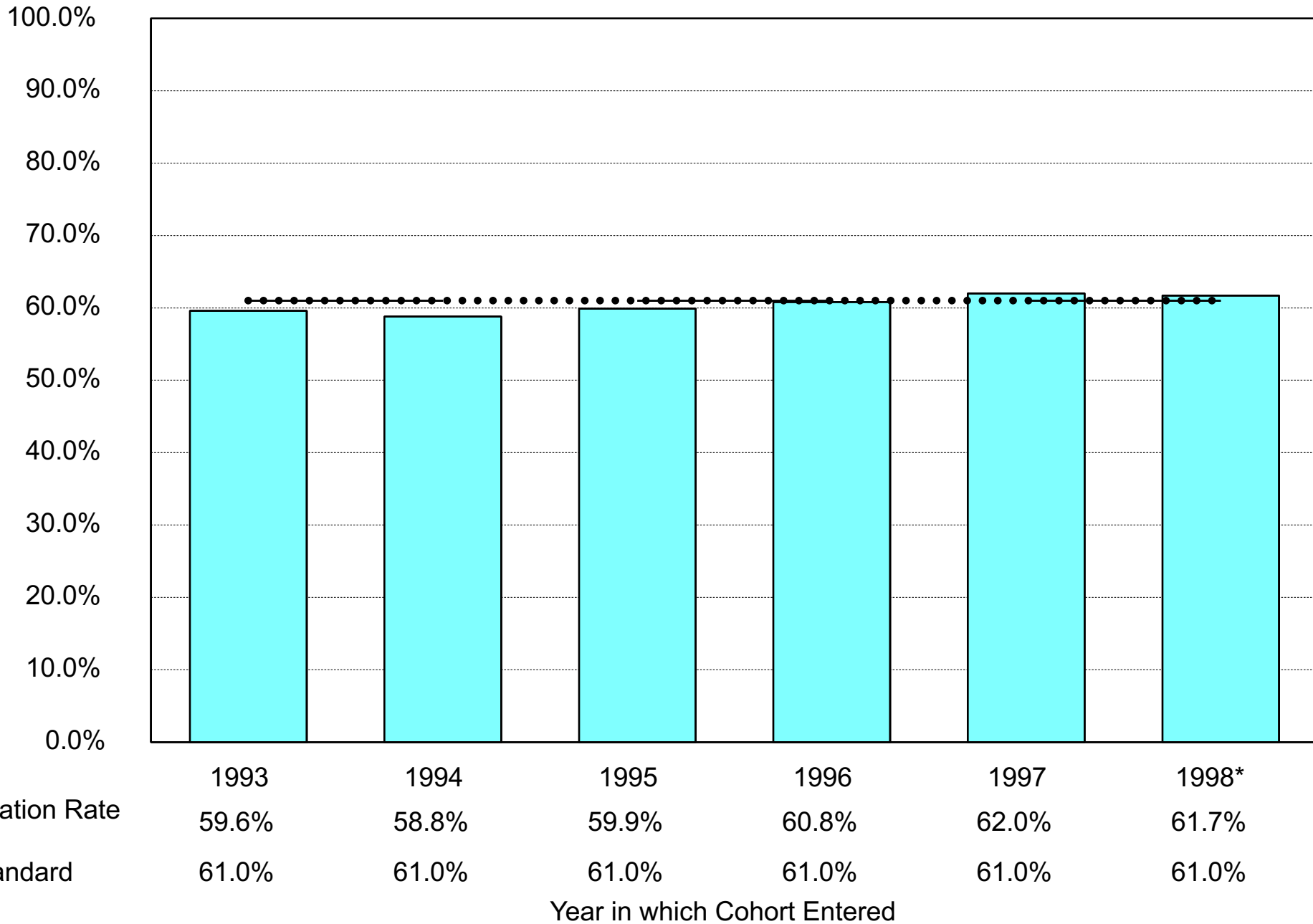
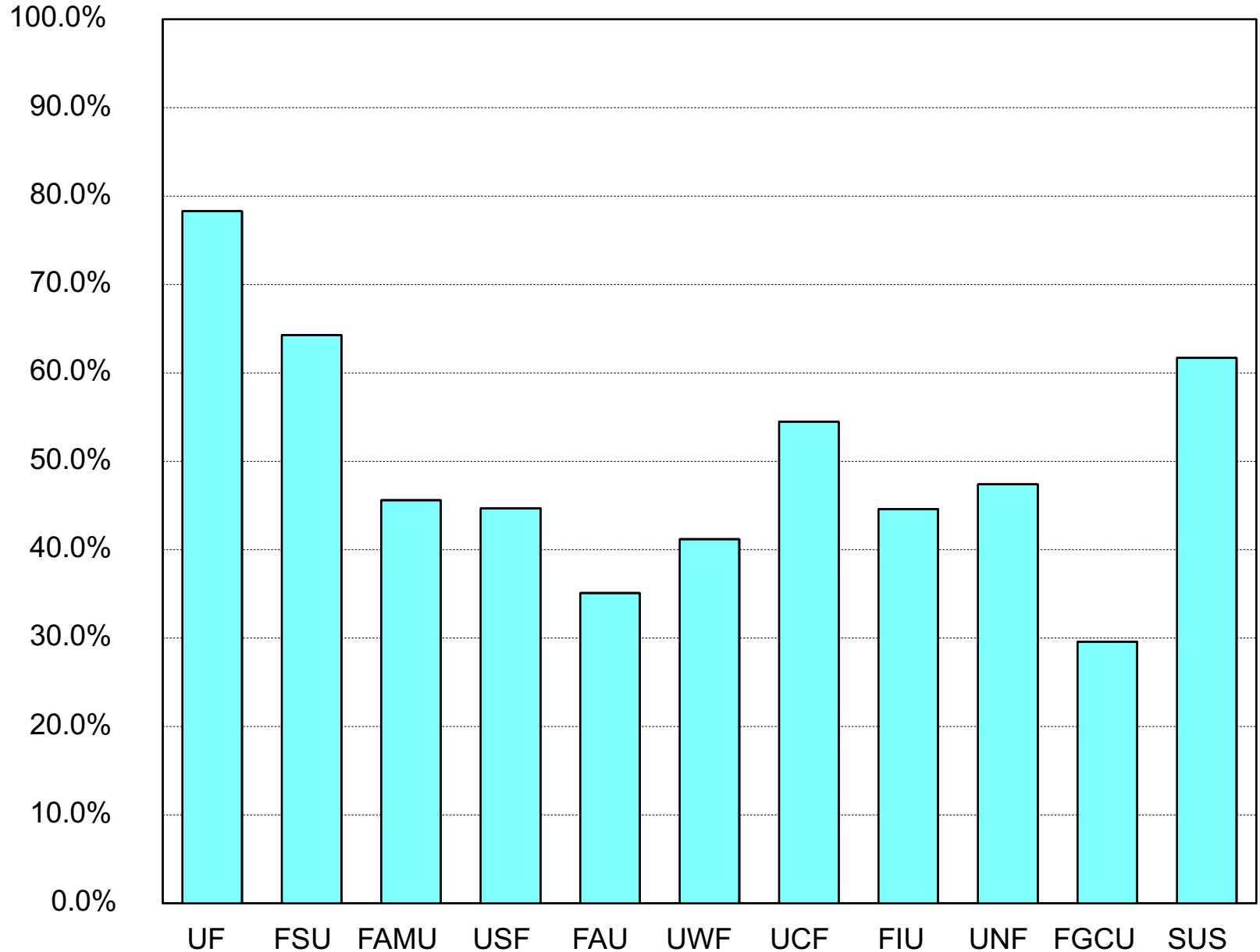


# Figure 1. First-Time-In-College 6-Year Graduation Rates



\* Preliminary data

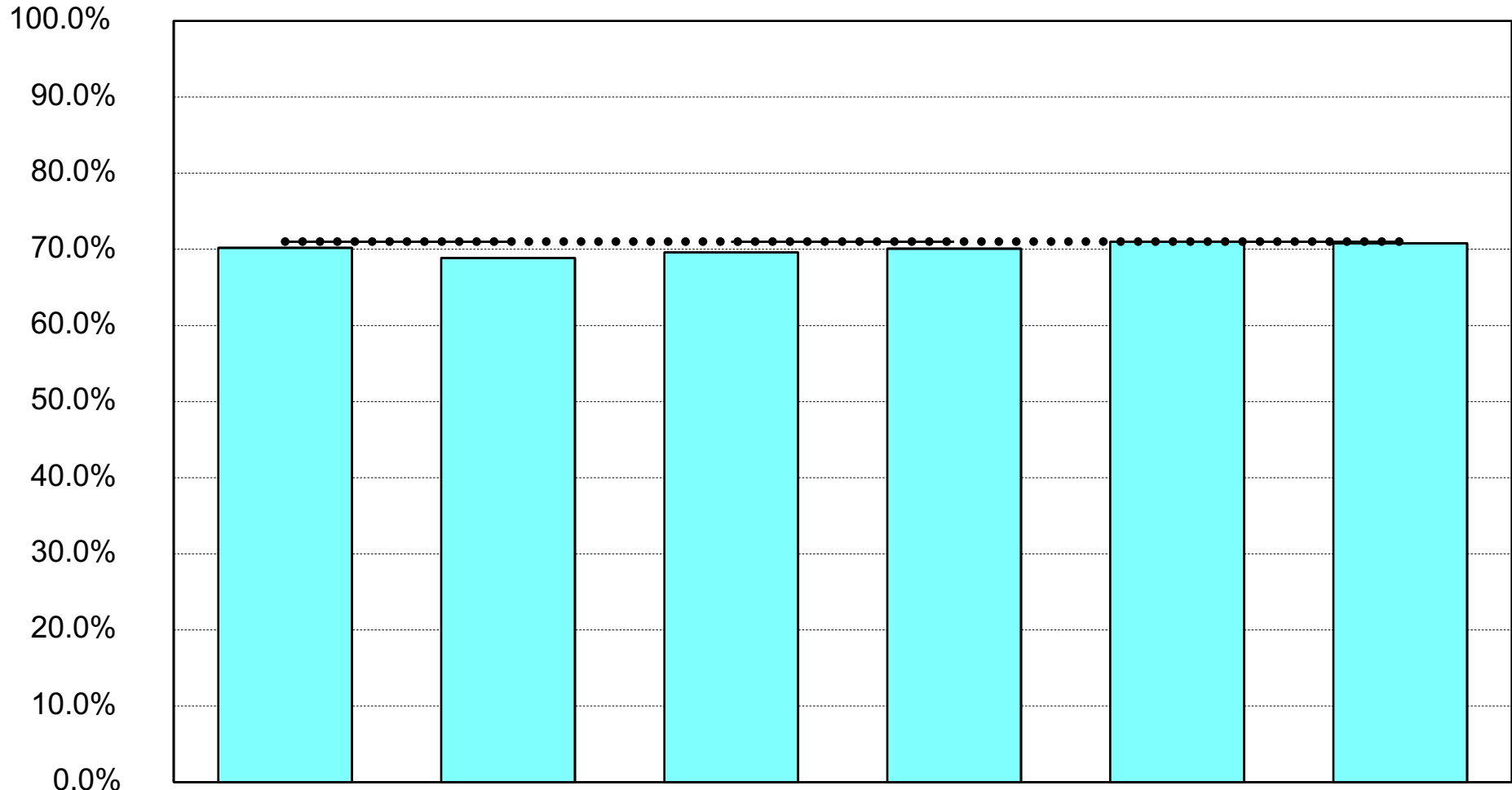
# Figure 2. First-Time-In-College 6-Year Graduation Rates University Performance, 1998 Cohort



Graduation Rate

78.3% 64.3% 45.6% 44.7% 35.1% 41.2% 54.5% 44.6% 47.4% 29.6% 61.7%

# Figure 3. First-Time-In-College 6-Year Retention Rates

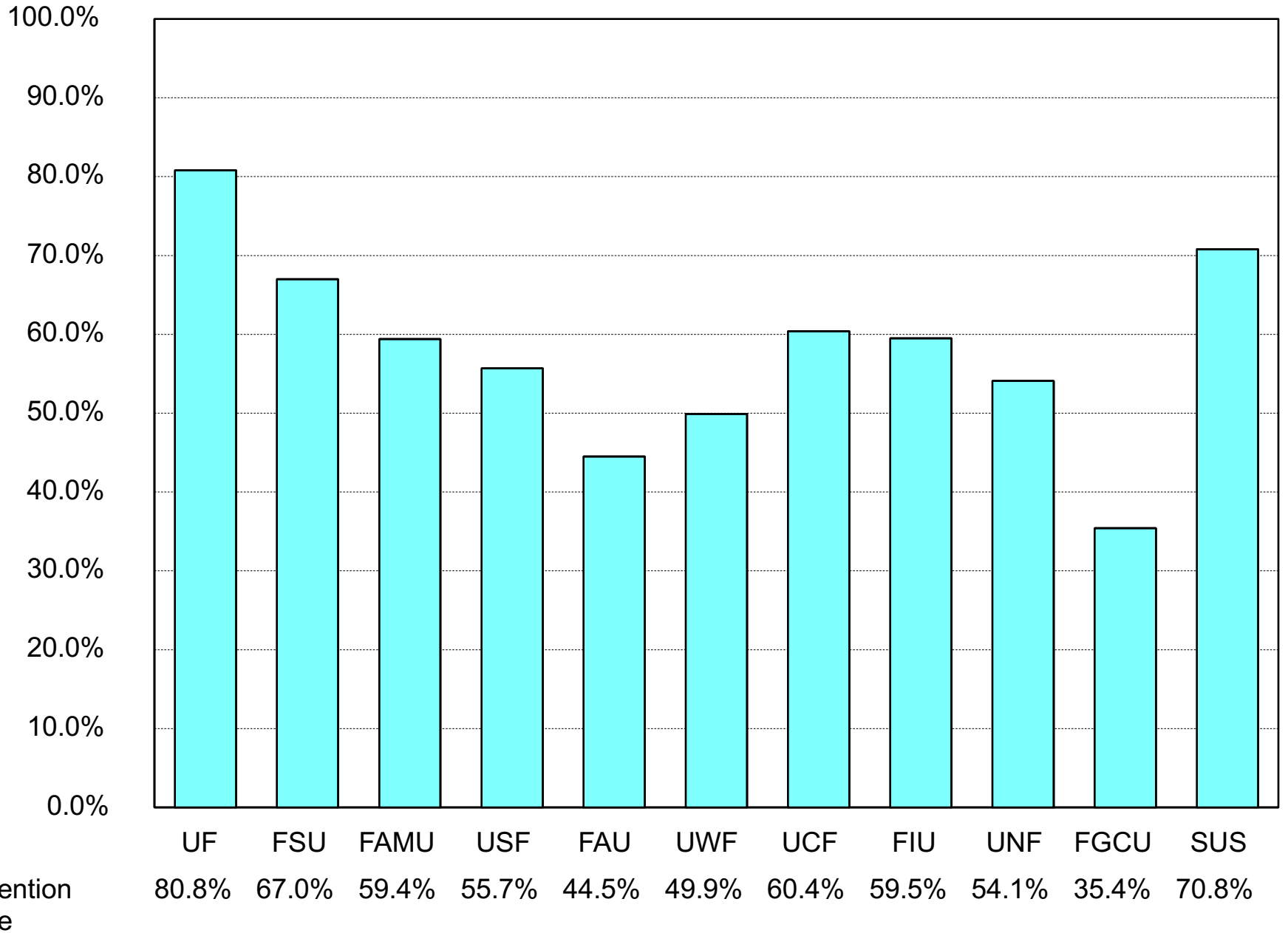


	1993	1994	1995	1996	1997	1998*
Retention Rate	70.2%	68.9%	69.6%	70.1%	71.0%	70.8%
Standard	71.0%	71.0%	71.0%	71.0%	71.0%	71.0%

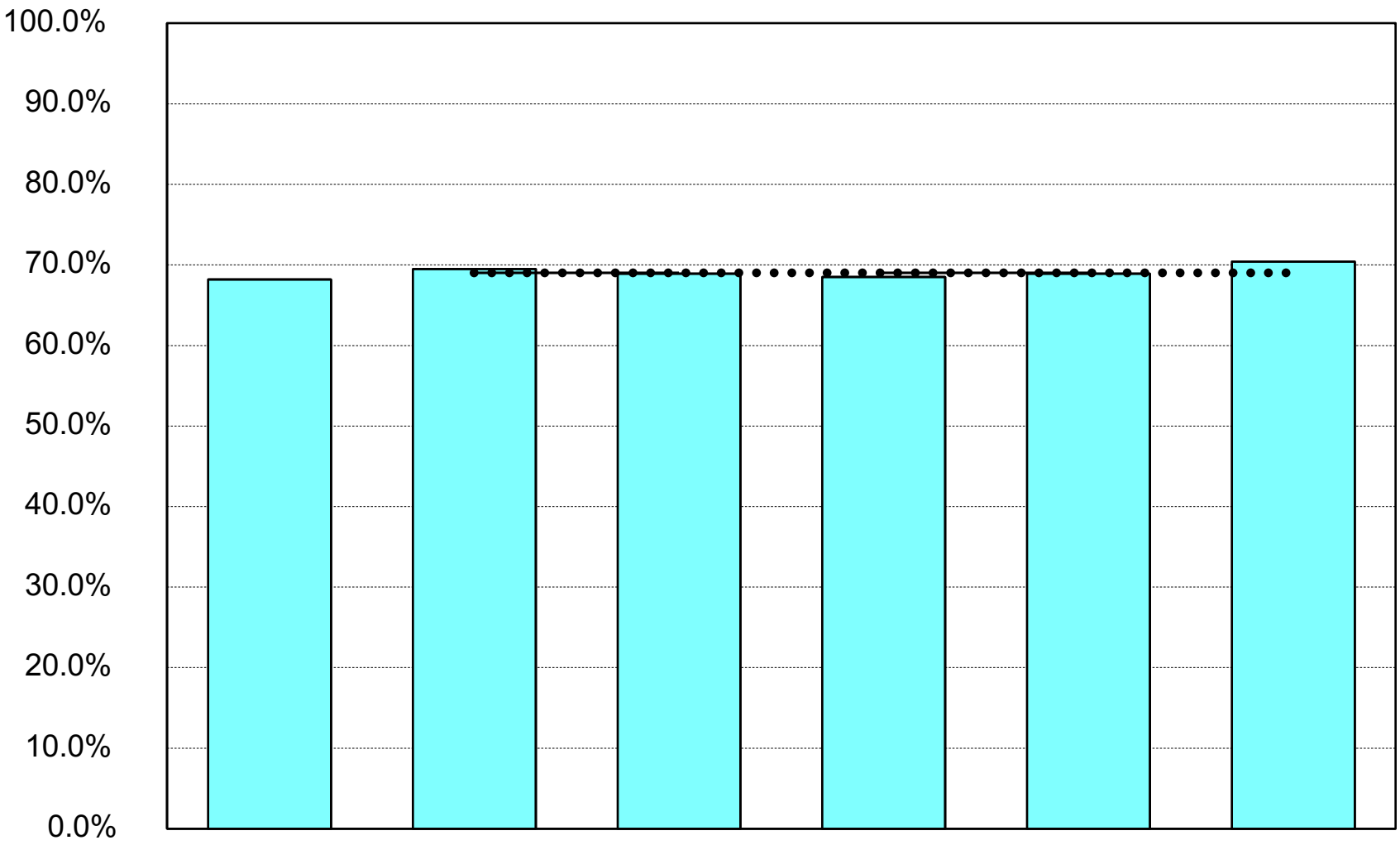
\* Preliminary data

Year in which Cohort Entered

# Figure 4. First-Time-In-College 6-Year Retention Rates University Performance, 1998 Cohort



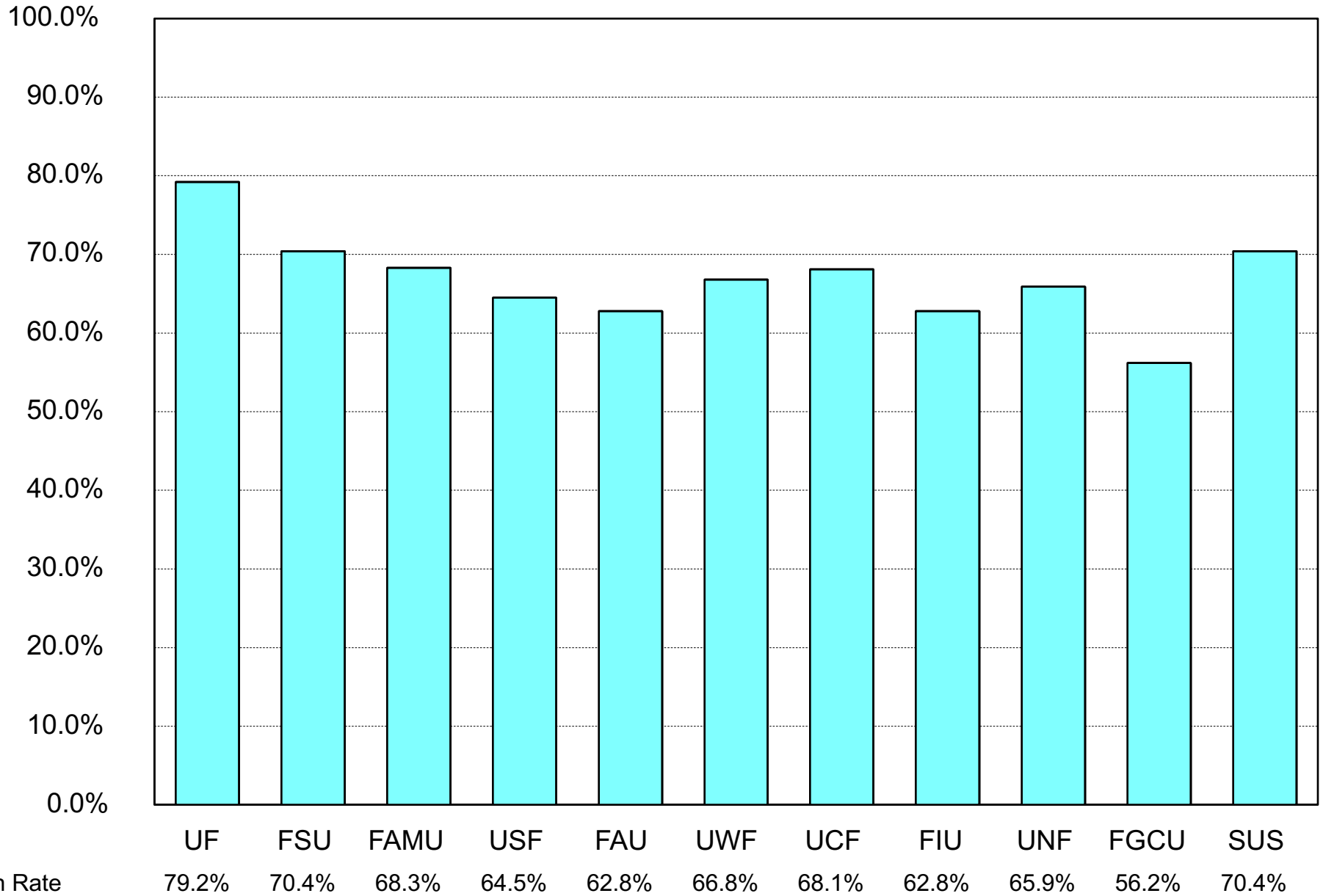
# Figure 5. Associate in Arts-Transfer Graduation Rates



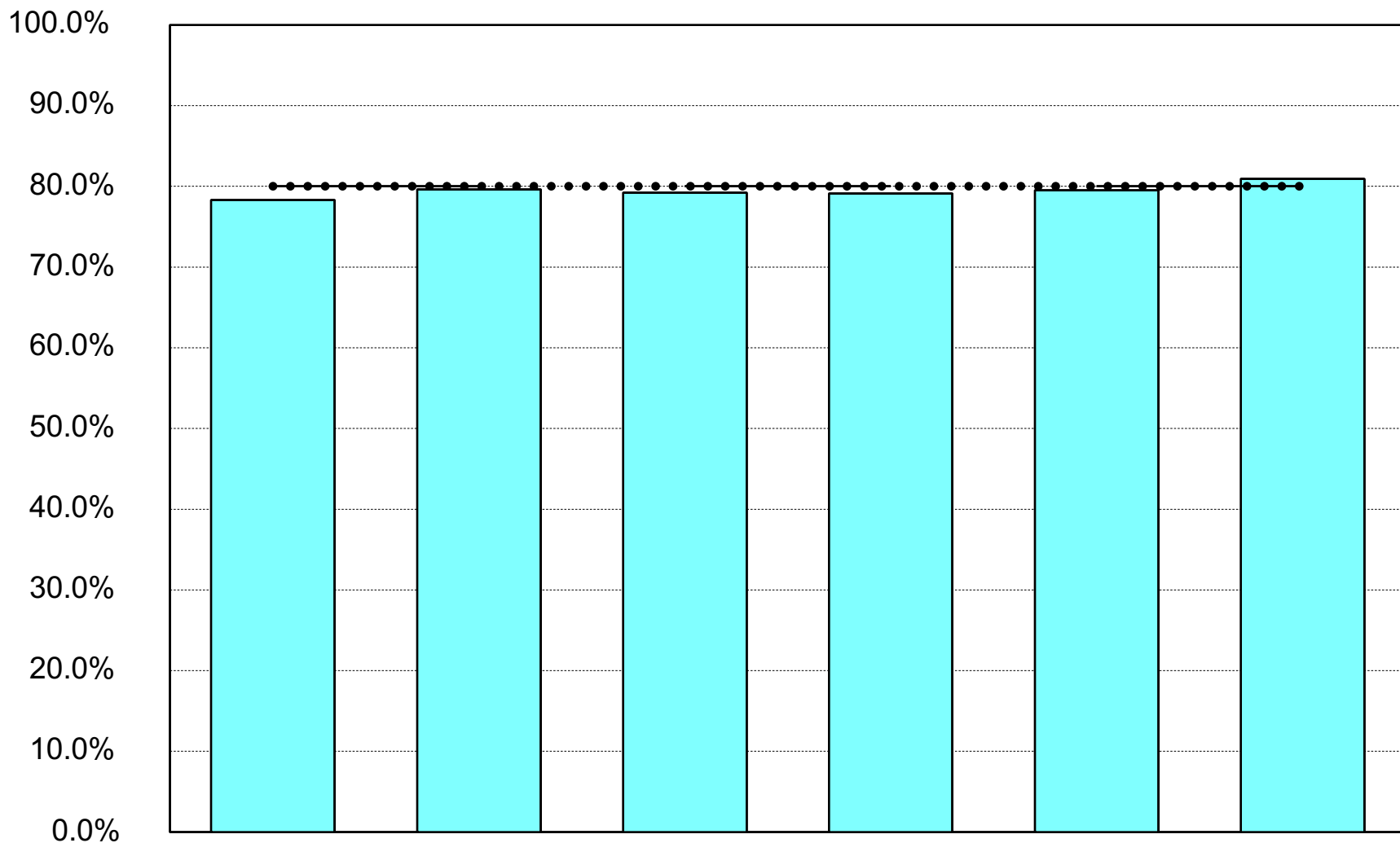
Graduation Rate	1995	1996	1997	1998	1999	2000*
	68.2%	69.5%	68.9%	68.5%	68.9%	70.4%
Standard		69.0%	69.0%	69.0%	69.0%	69.0%
	Year in which Cohort Entered					

\* Preliminary data

# Figure 6. Associate in Arts-Transfer Graduation Rates University Performance, 2000 Cohort



# Figure 7. Associate in Arts-Transfer Retention Rates

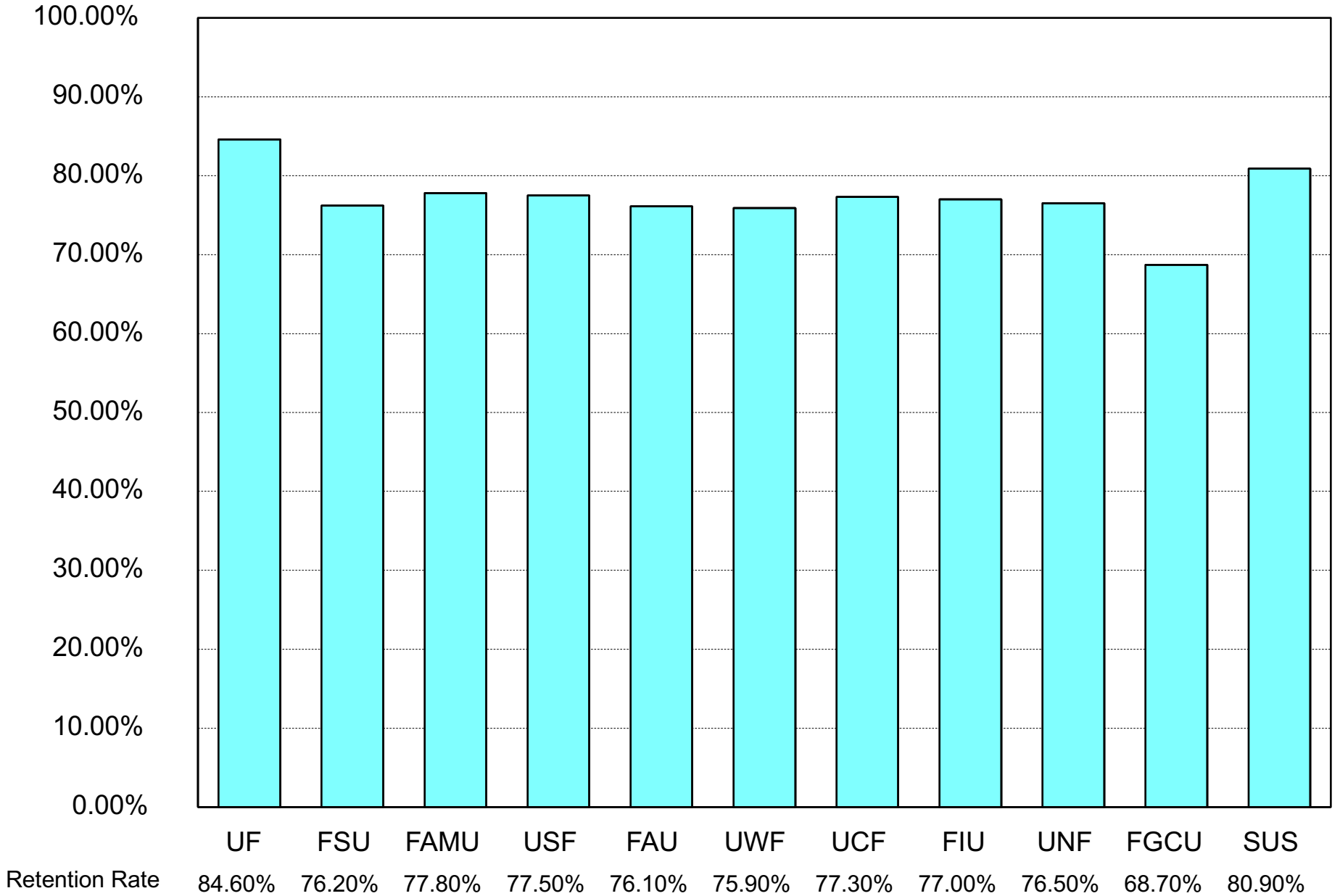


	1995	1996	1997	1998	1999	2000*
Retention Rate	78.3%	79.6%	79.2%	79.1%	79.5%	80.9%
Standard	80.0%	80.0%	80.0%	80.0%	80.0%	80.0%

\* Preliminary data

Year in which Cohort Entered

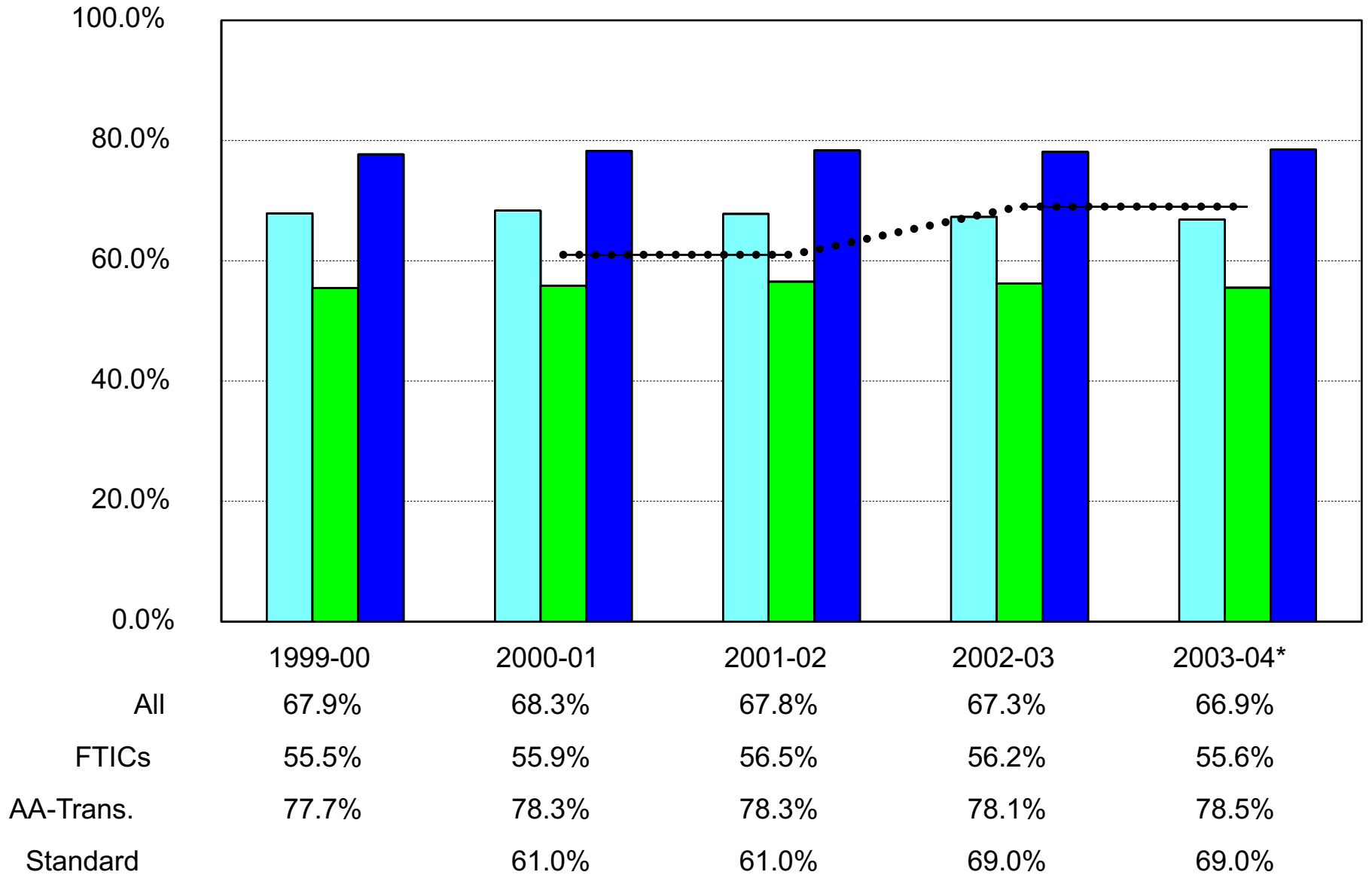
# Figure 8. Associate in Arts-Transfer Retention Rates University Performance, 2000 Cohort





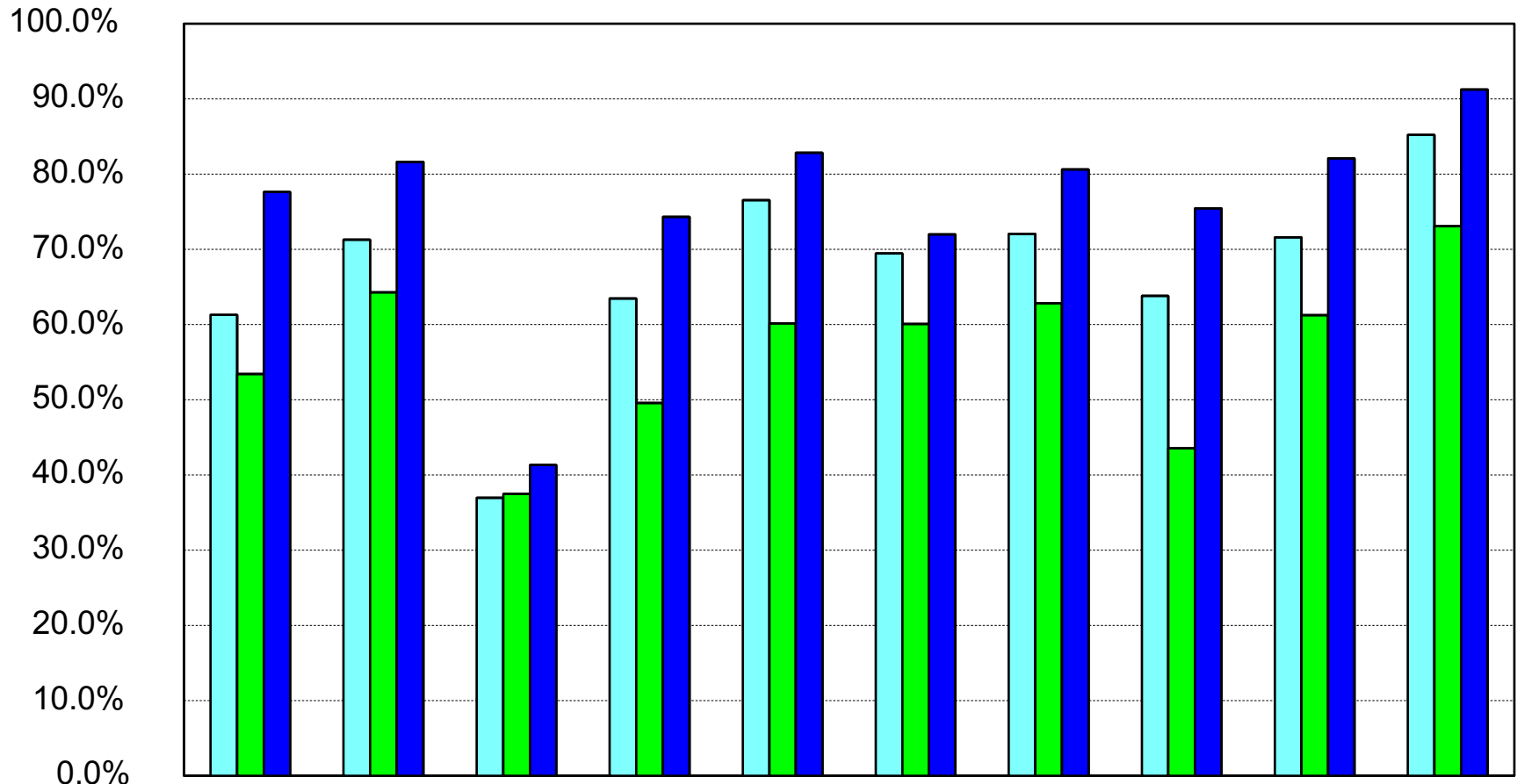
# Figure 9.

## Percentage of Students Graduating Within 115% of Degree Requirements



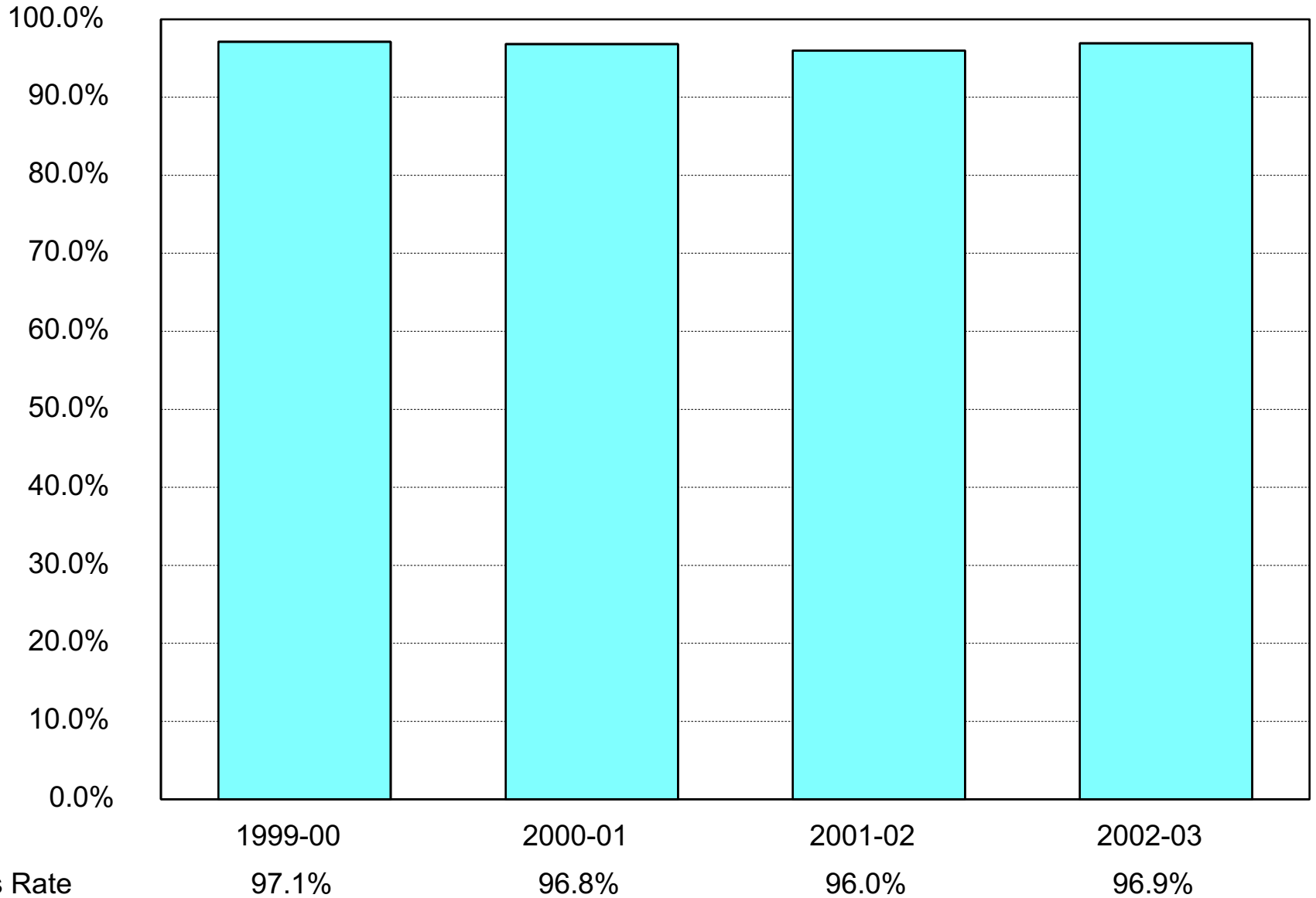
\* Preliminary Data

# Figure 10. Percentage of Students Graduating Within 115% of Degree Requirements University Performance, 2003-04\*

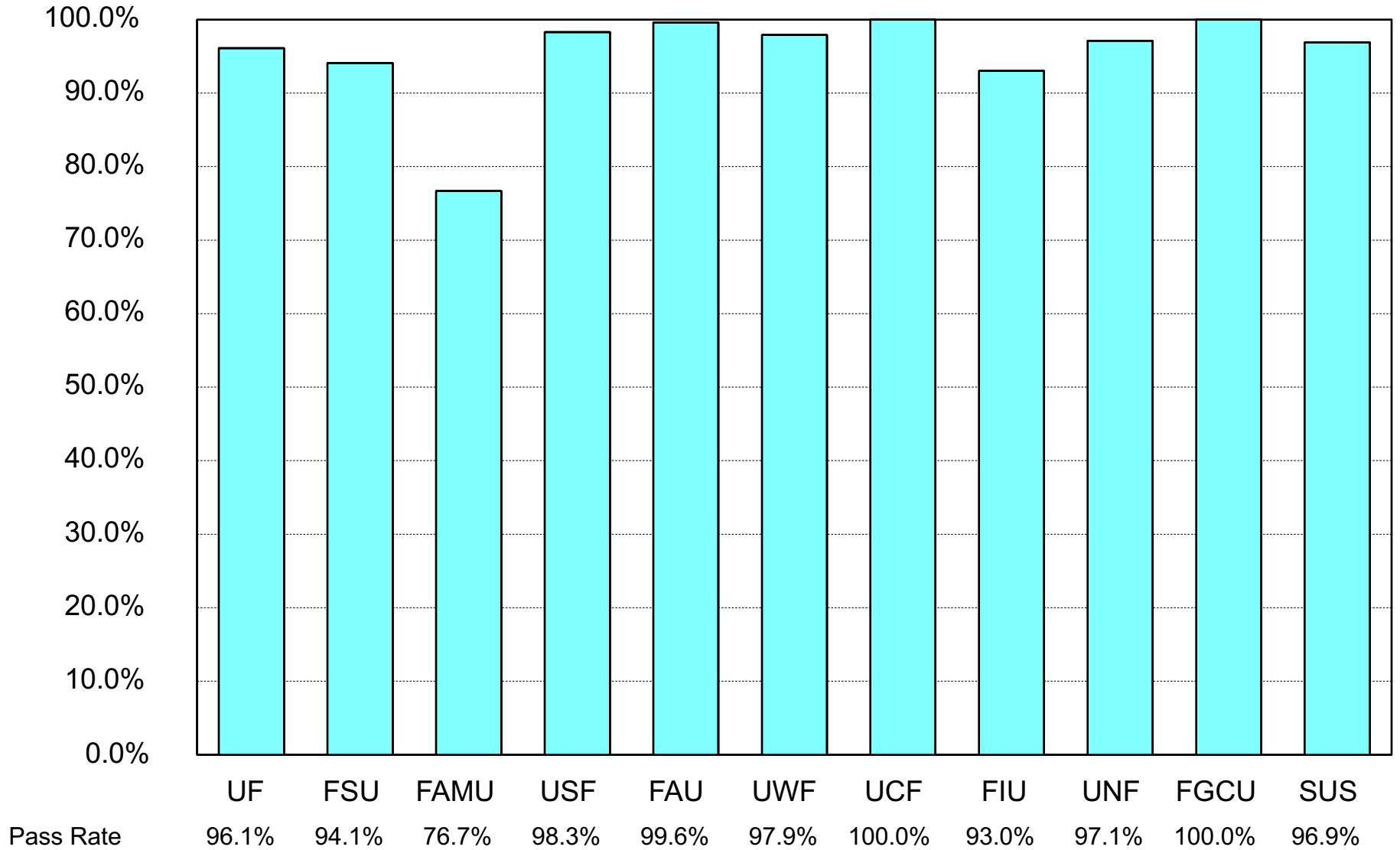


	UF	FSU	FAMU	USF	FAU	UWF	UCF	FIU	UNF	FGCU
All	61.3%	71.3%	36.9%	63.5%	76.5%	69.5%	72.1%	63.8%	71.6%	85.2%
FTICs	53.4%	64.3%	37.4%	49.6%	60.2%	60.1%	62.8%	43.5%	61.2%	73.1%
AA-Trans. * Preliminary Data	77.6%	81.6%	41.3%	74.3%	82.8%	72.0%	80.6%	75.5%	82.1%	91.2%

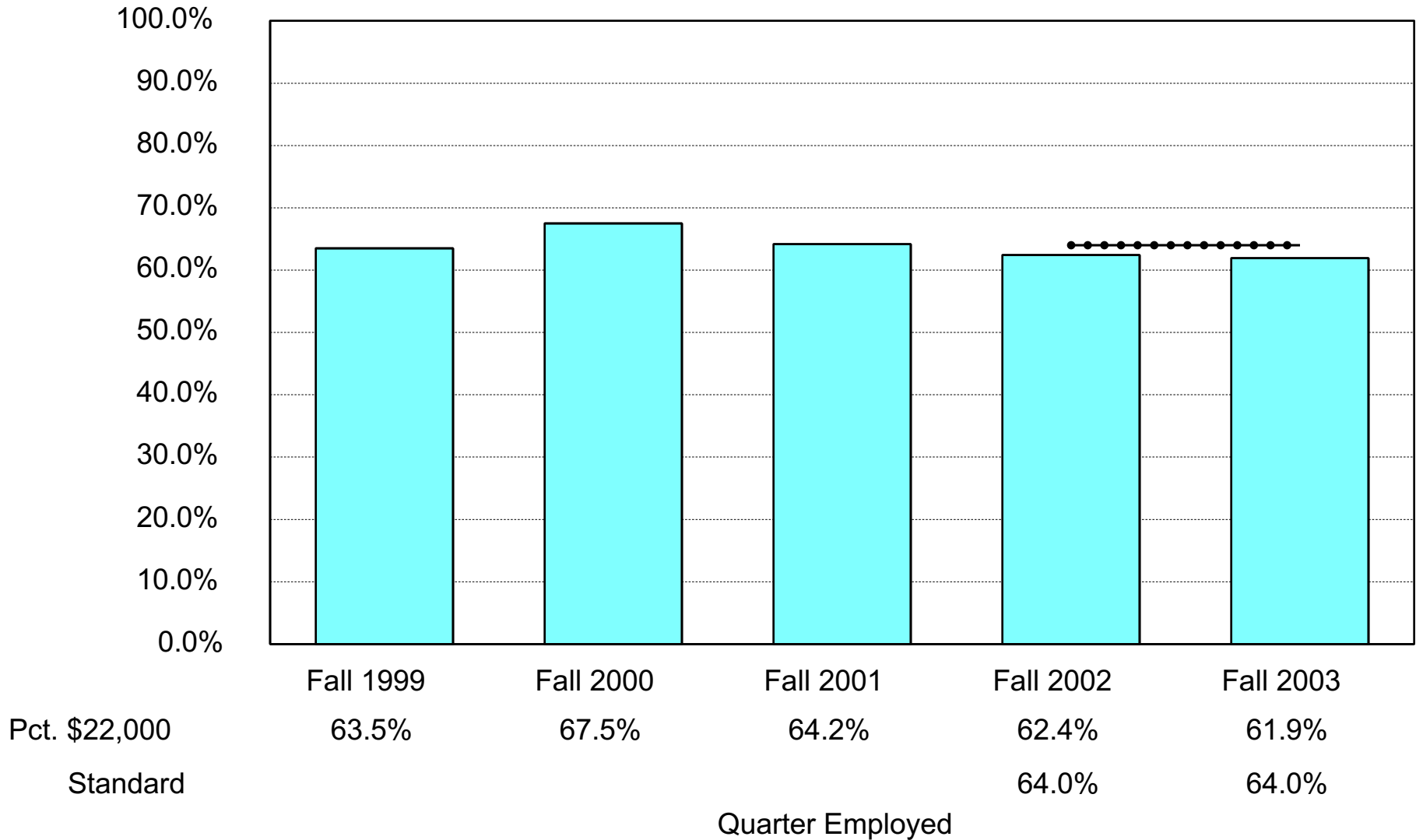
**Figure 11.**  
**Pass Rate for Teacher Certification**



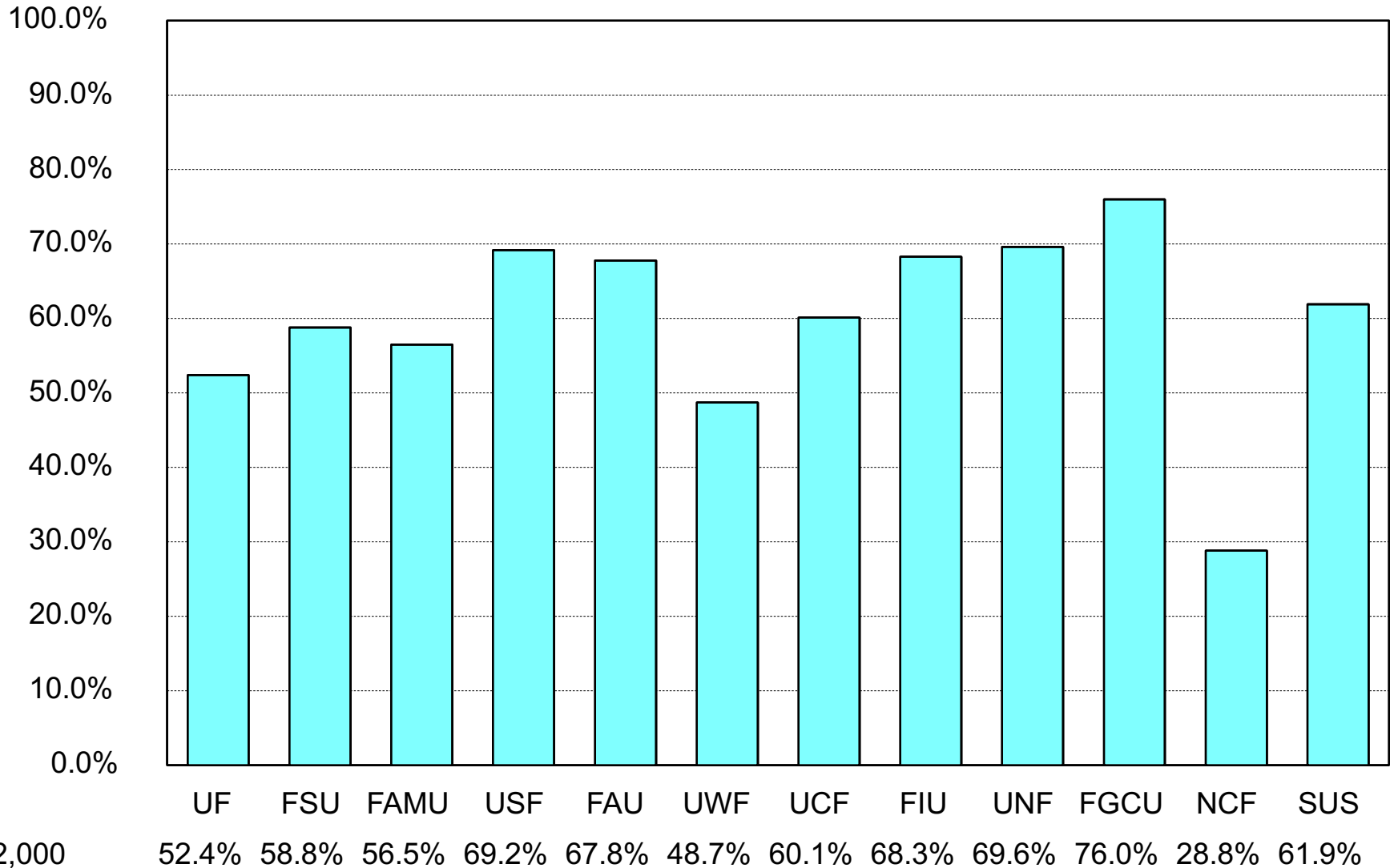
# Figure 12. Pass Rate for Teacher Certification University Performance, 2002-03



**Figure 13.**  
**Baccalaureate Graduates Employed In Florida**  
**Percentage Earning at Least \$22,000**  
**One Year After Graduation**

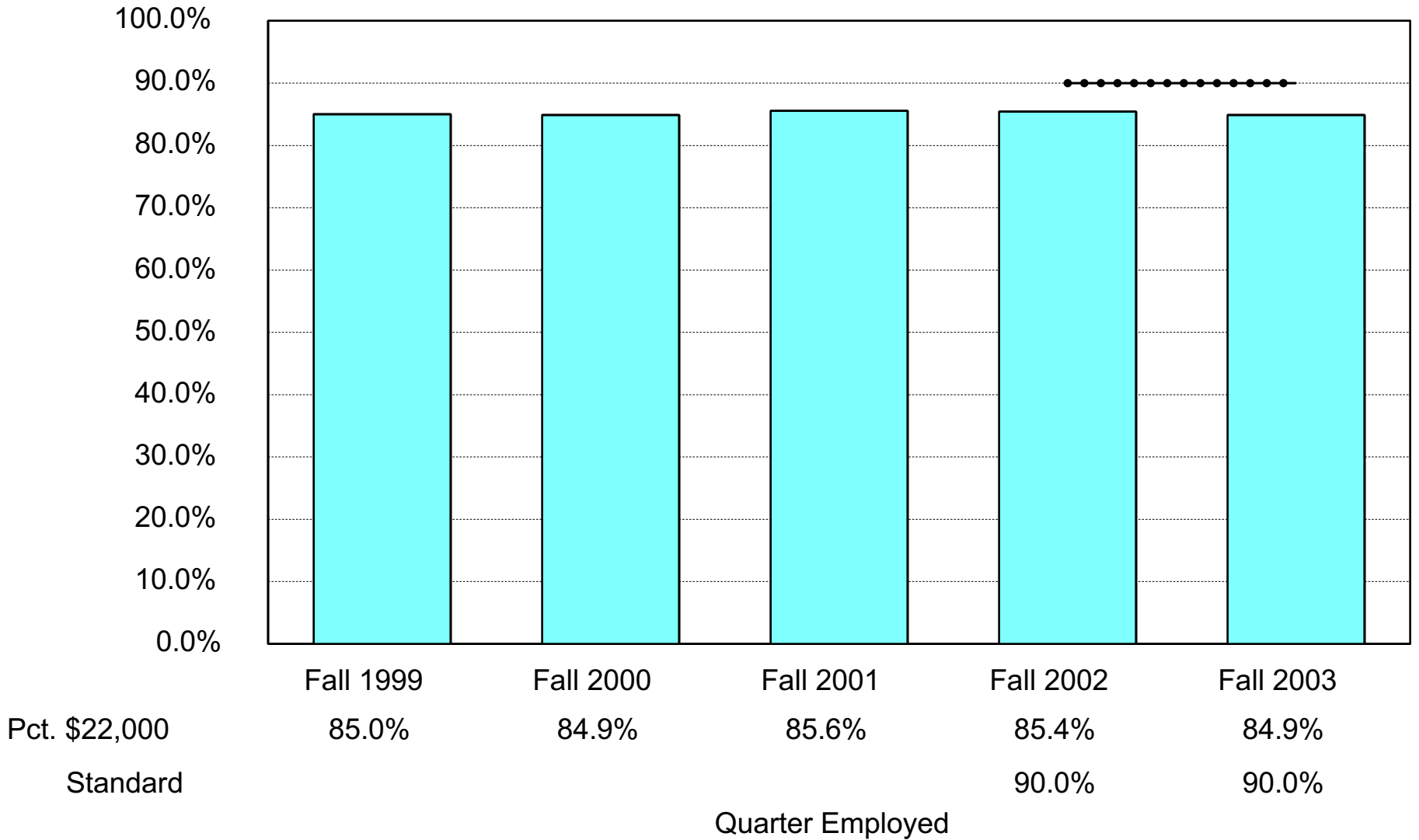


# Figure 14. Baccalaureate Graduates Employed In Florida Percentage Earning at Least \$22,000 One Year After Graduation University Performance, Fall 2003

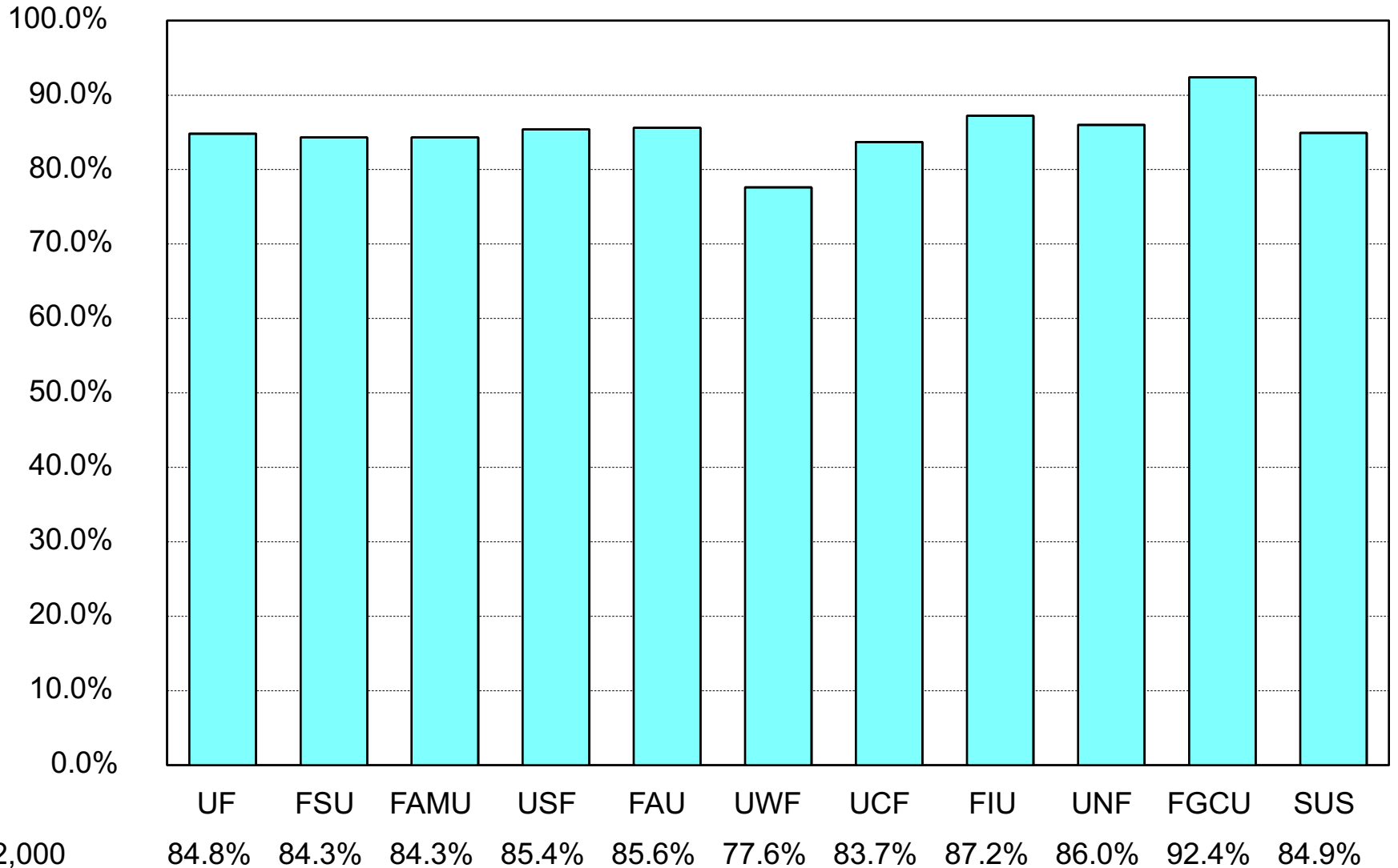


Pct. \$22,000

**Figure 15.**  
**Baccalaureate Graduates Employed In Florida**  
**Percentage Earning at Least \$22,000**  
**Five Years After Graduation**



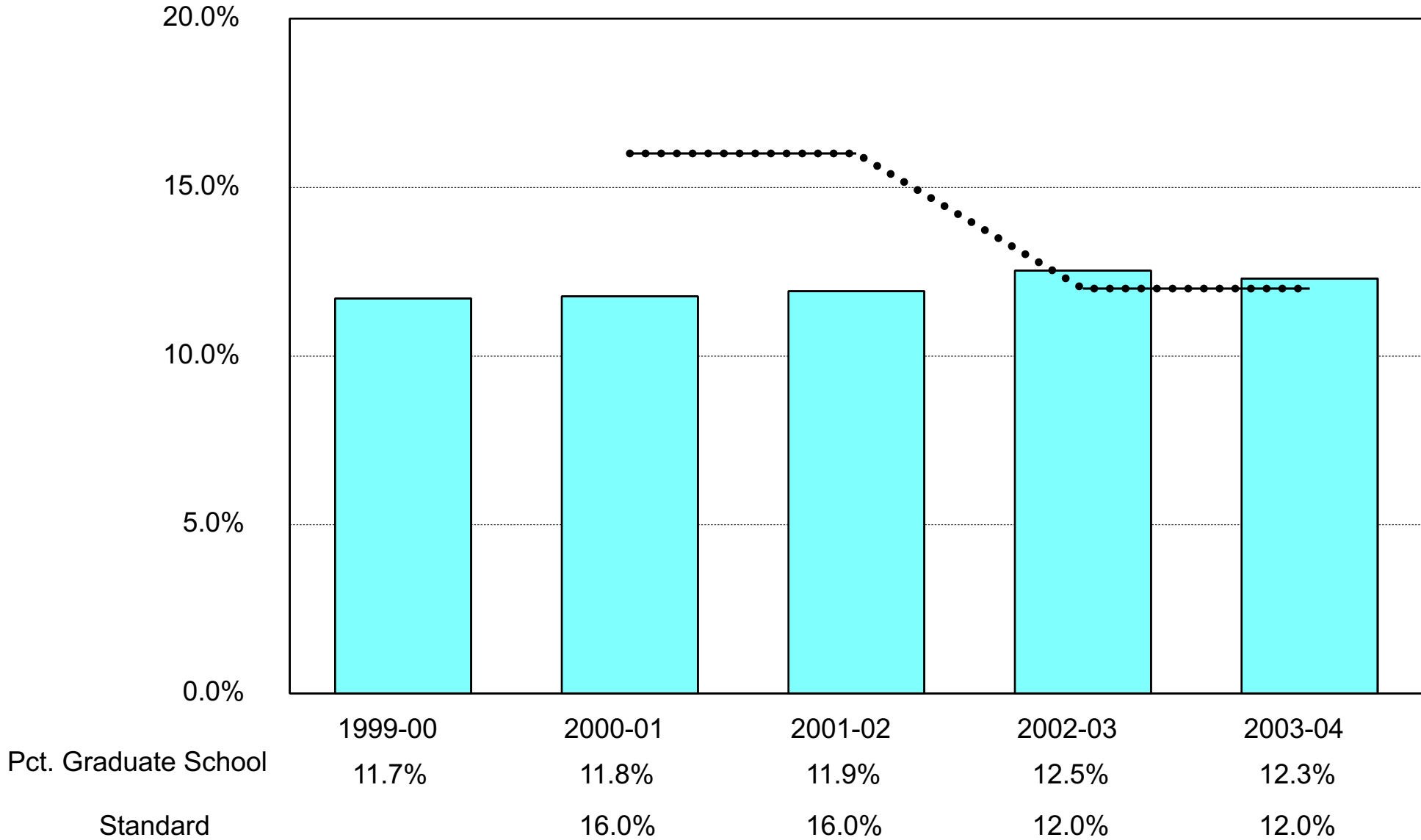
# Figure 16. Baccalaureate Graduates Employed In Florida Percentage Earning at Least \$22,000 Five Years After Graduation University Performance, Fall 2003



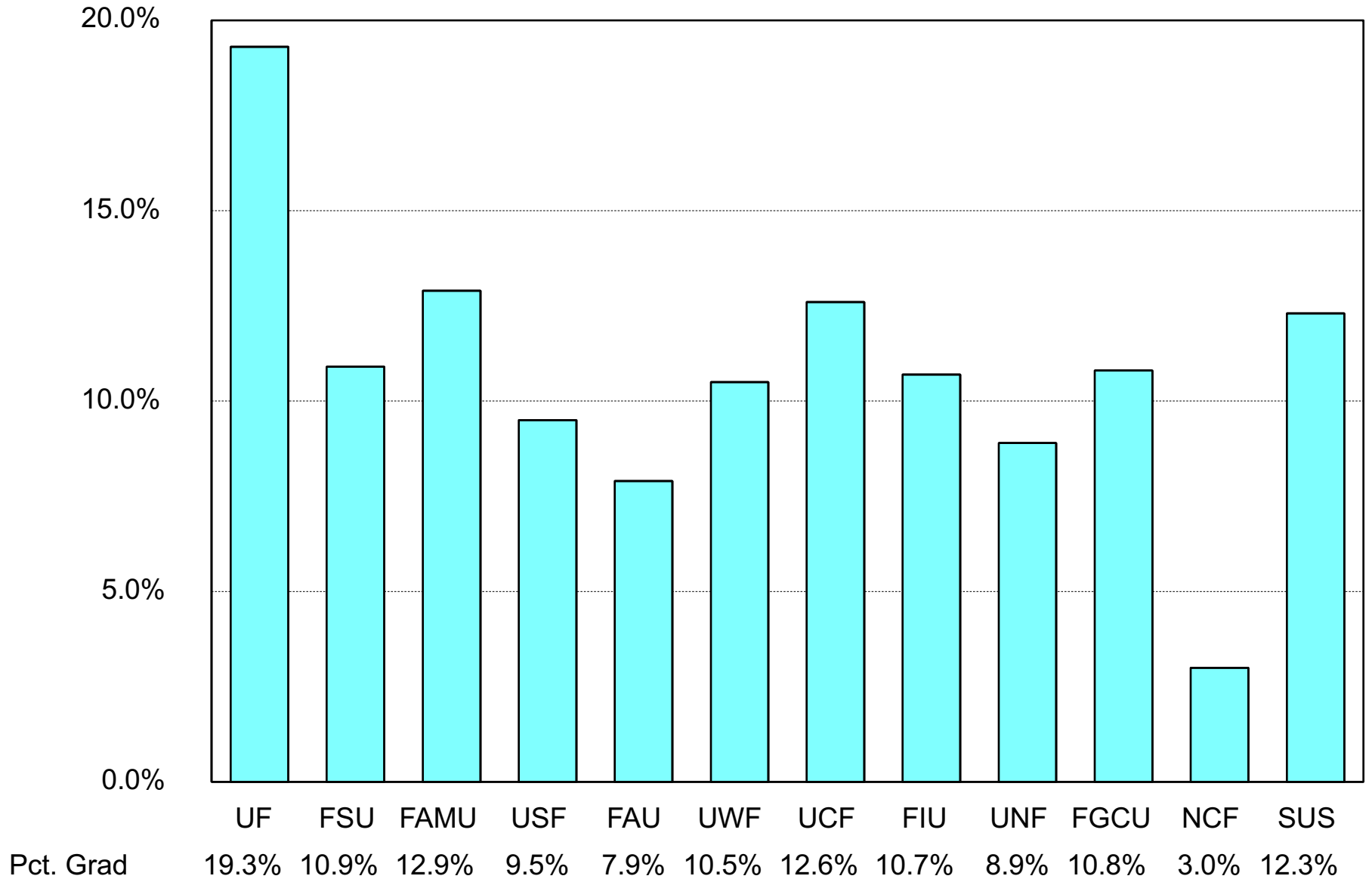
Pct. \$22,000



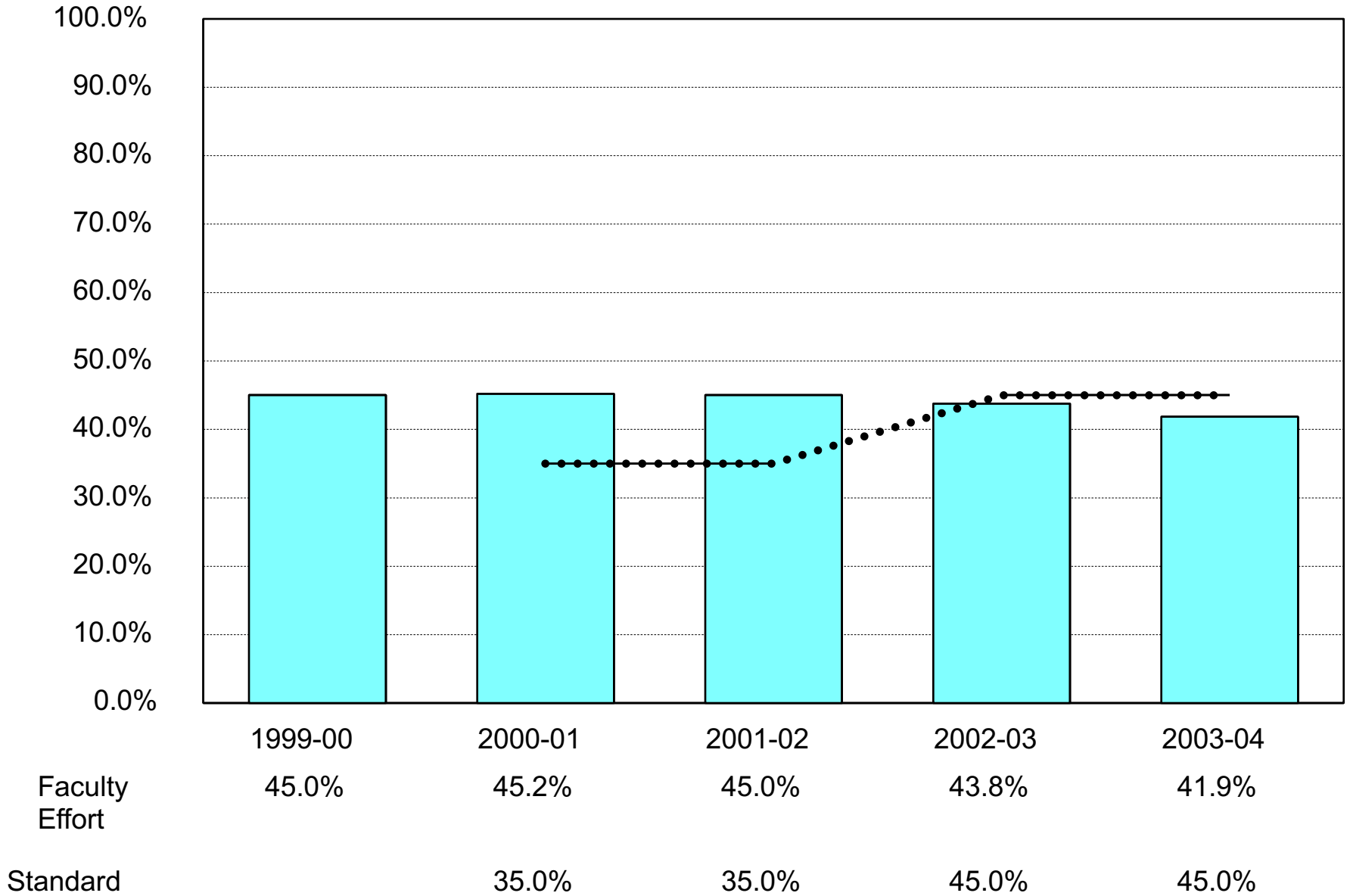
**Figure 17.**  
**Percentage of Baccalaureate Recipients**  
**Enrolled in (SUS) Graduate School**



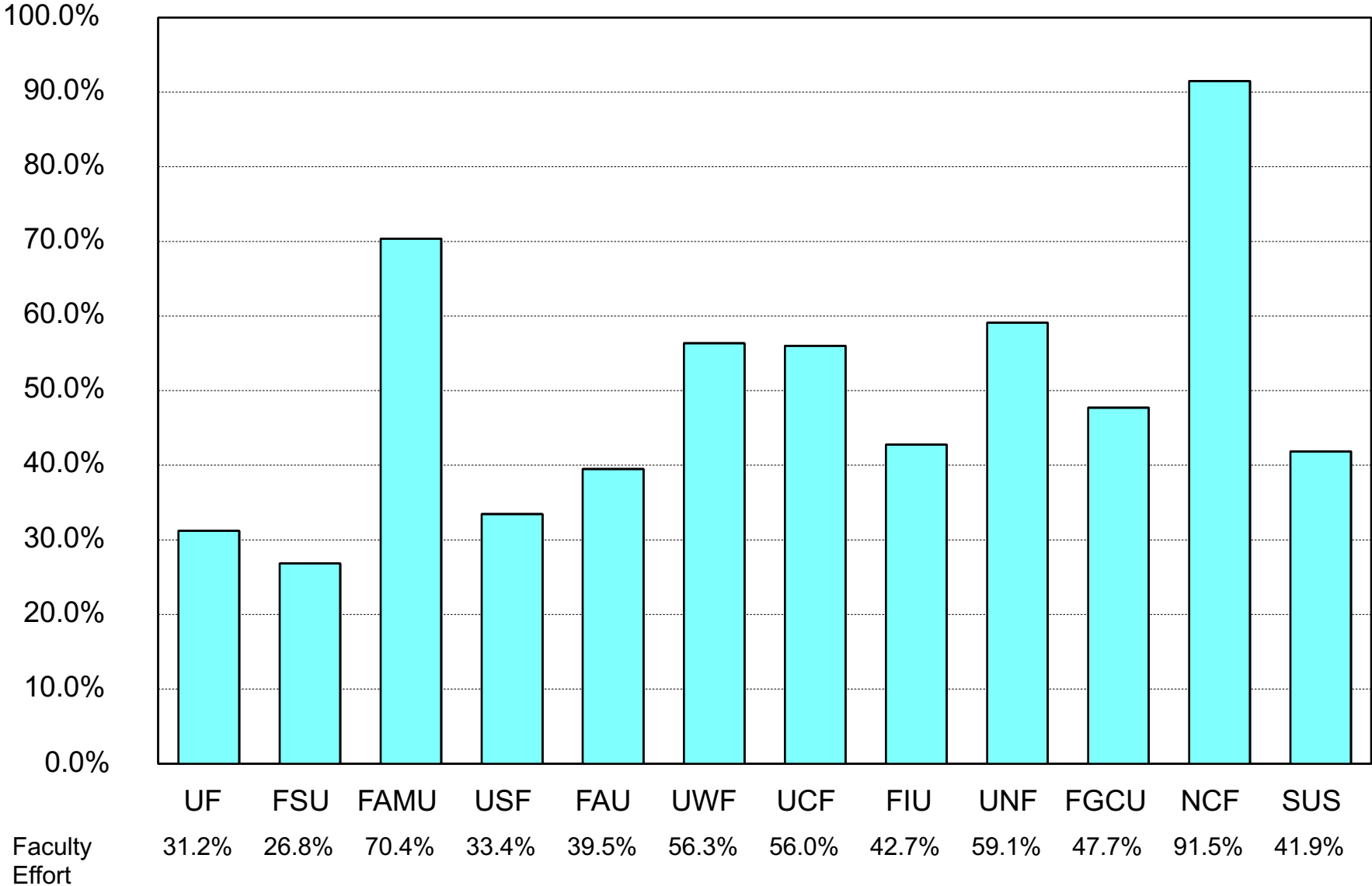
**Figure 18. Percentage of Baccalaureate Recipients Enrolled in (SUS) Graduate School University Performance, 2003-04**



**Figure 19.**  
**Percentage of Lower Level Instructional Effort**  
**Provided by Faculty**

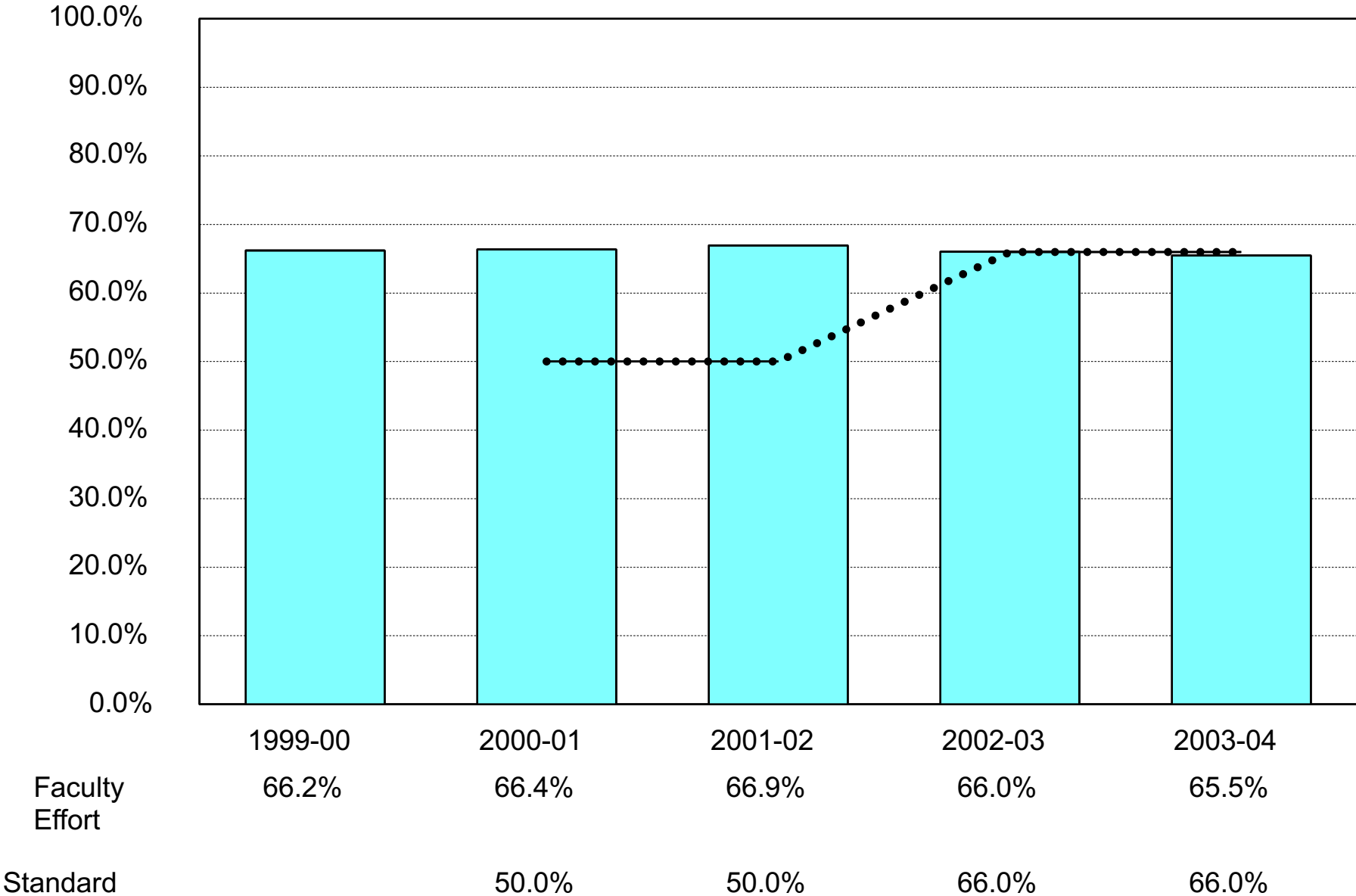


**Figure 20. Percentage of Lower Level Instructional Effort Provided by Faculty  
University Performance, 2003-04**

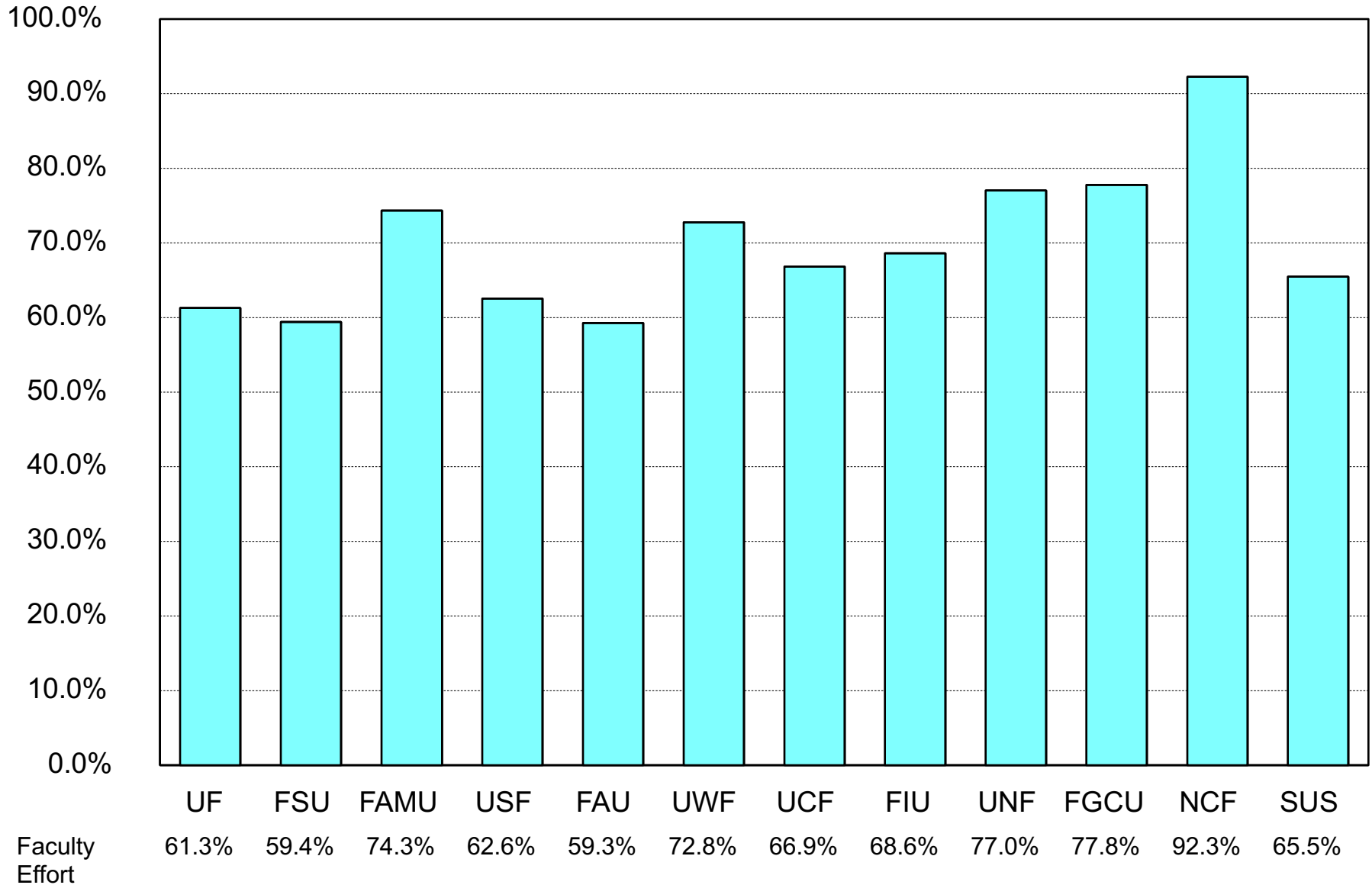


# Figure 21.

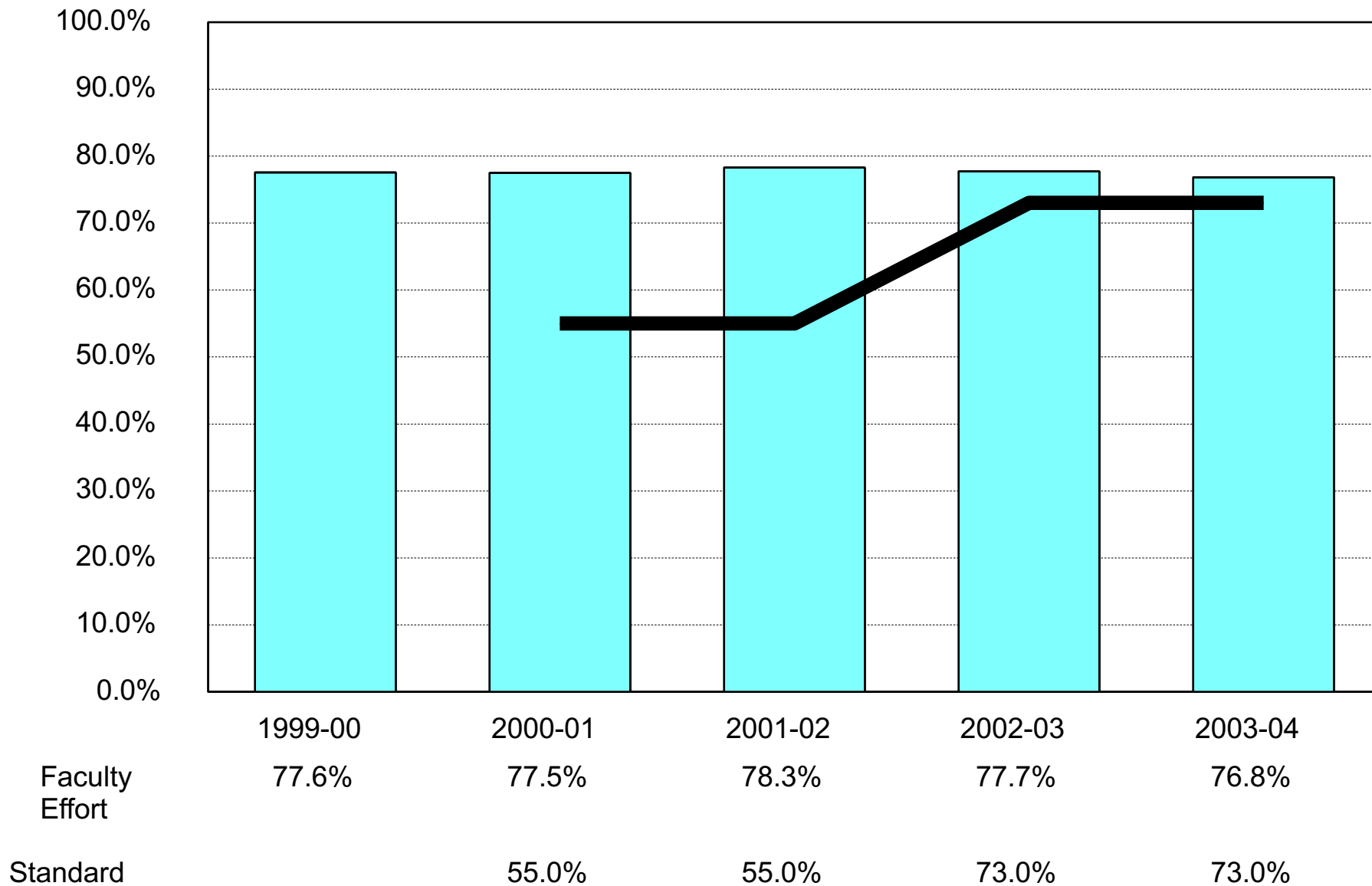
## Percentage of Upper Level Instructional Effort Provided by Faculty



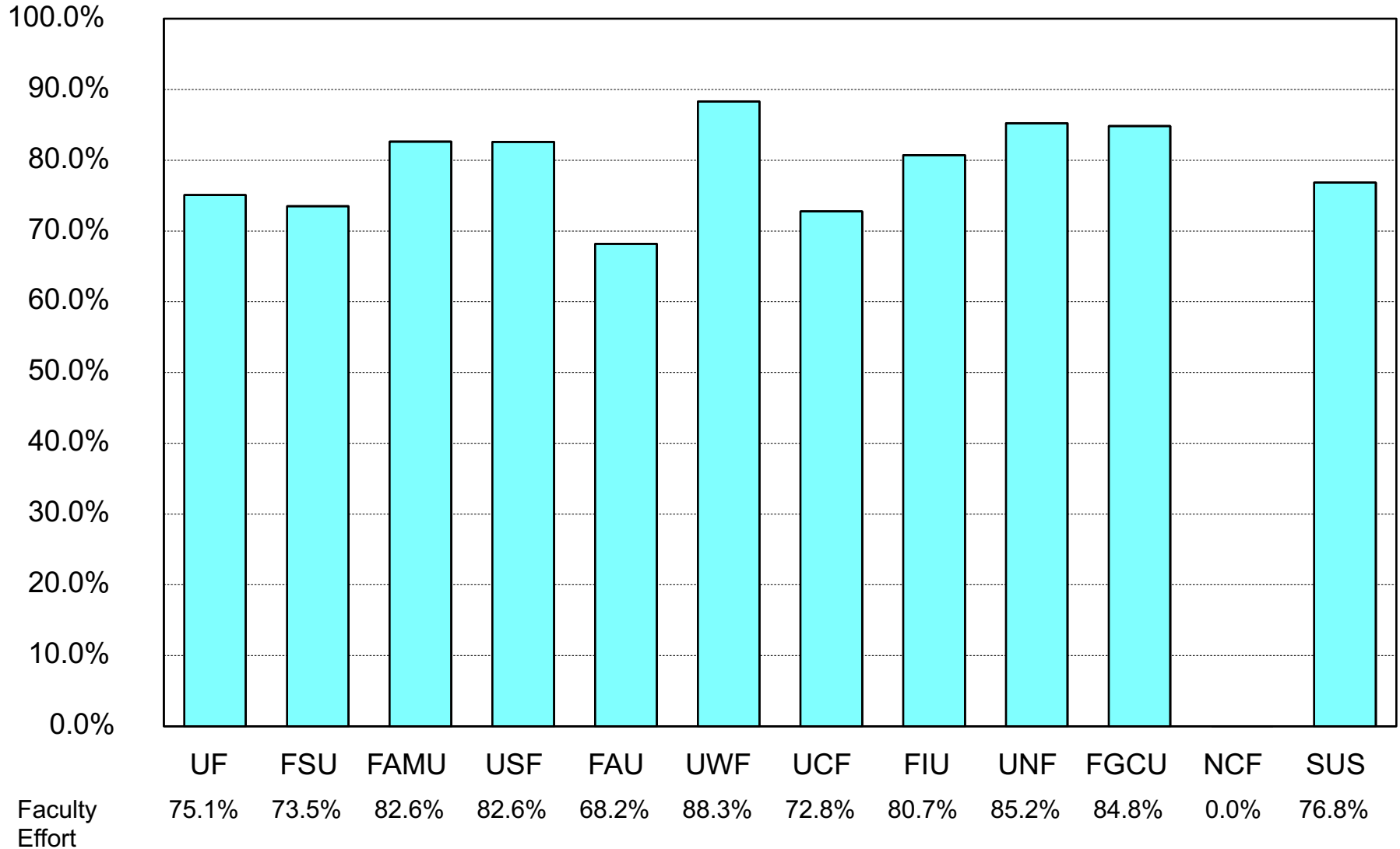
**Figure 22. Percentage of Upper Level Instructional Effort  
Provided by Faculty  
University Performance, 2003-04**



**Figure 23.**  
**Percentage of Graduate Level Instructional Effort**  
**Provided by Faculty**



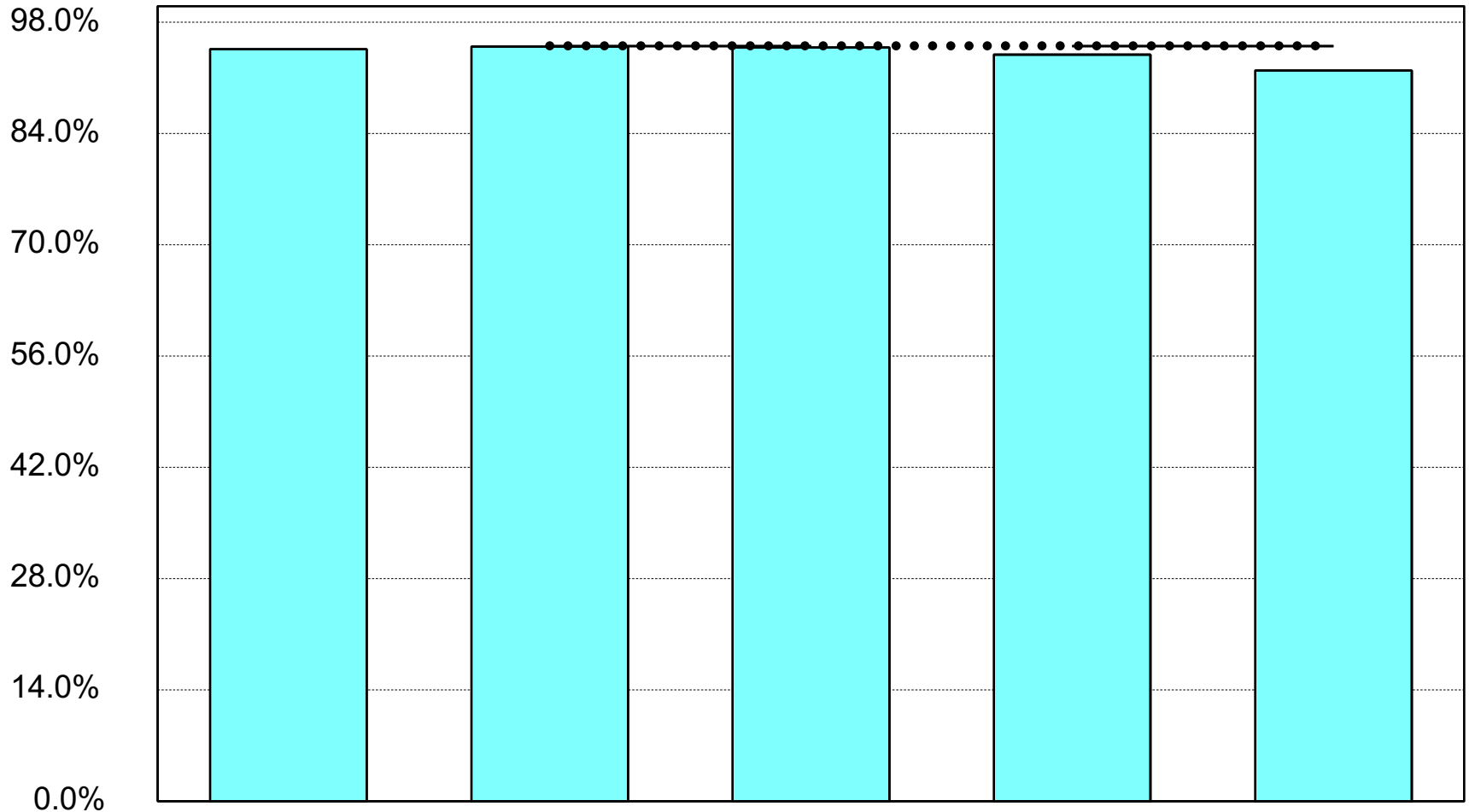
**Figure 24. Percentage of Graduate Level Instructional Effort Provided by Faculty  
University Performance, 2003-04**



Note: New College of Florida (NCF) does not have graduate programs.

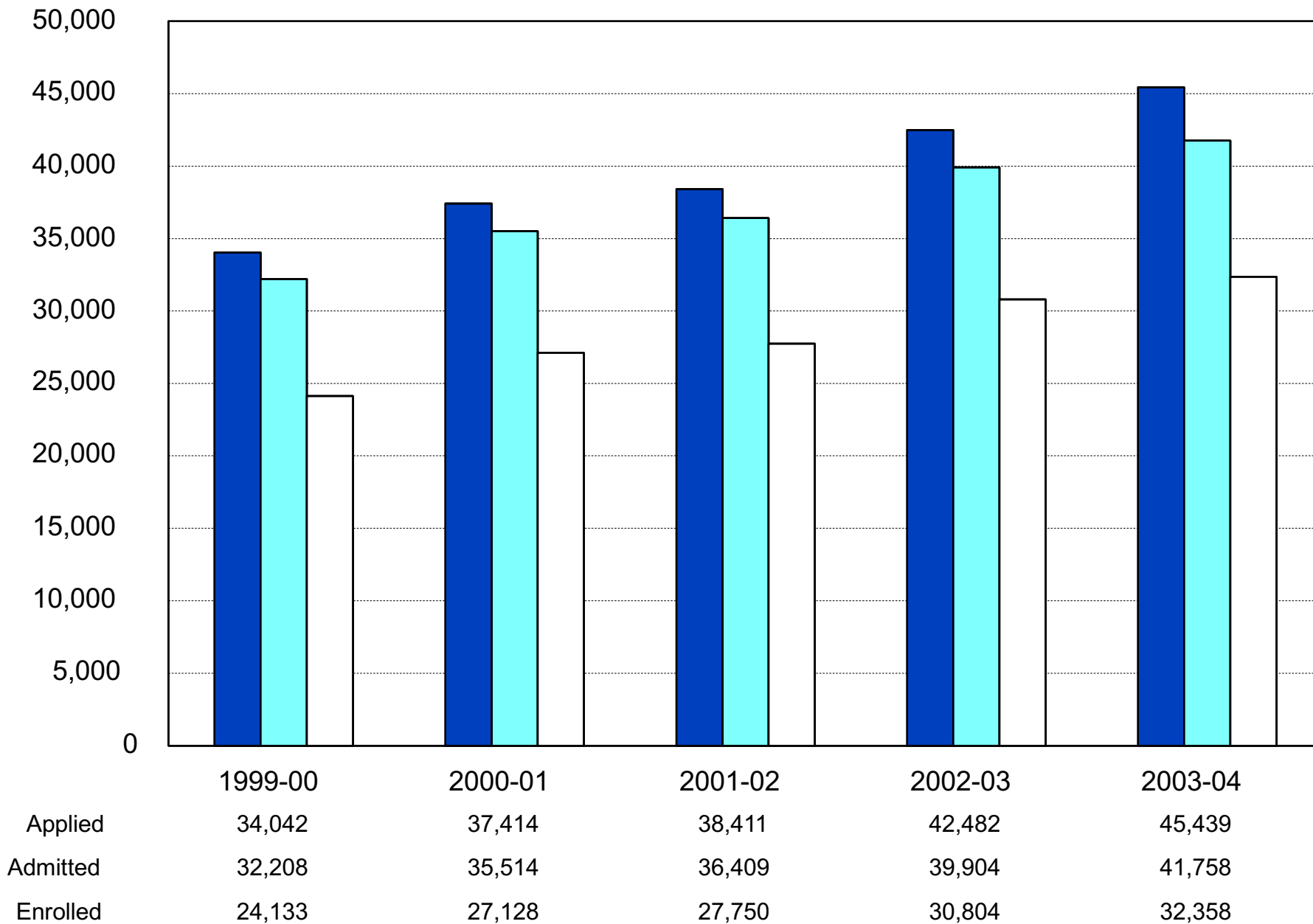


**Figure 25.**  
**Percentage of Qualified Florida Students**  
**Admitted as FTIC Students**

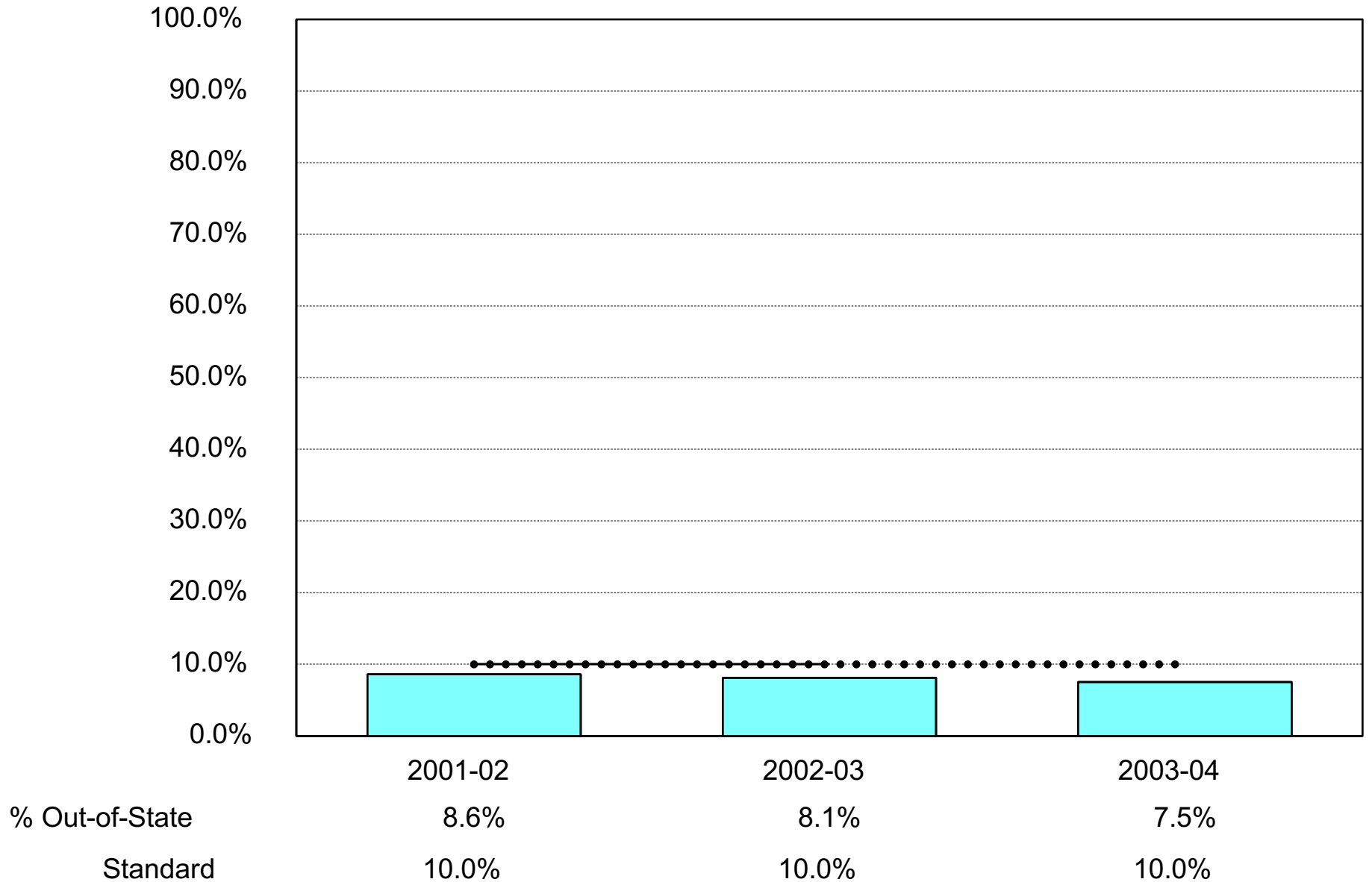


	1999-00	2000-01	2001-02	2002-03	2003-04
Qualified Students	94.6%	94.9%	94.8%	93.9%	91.9%
Standard		95.0%	95.0%	95.0%	95.0%

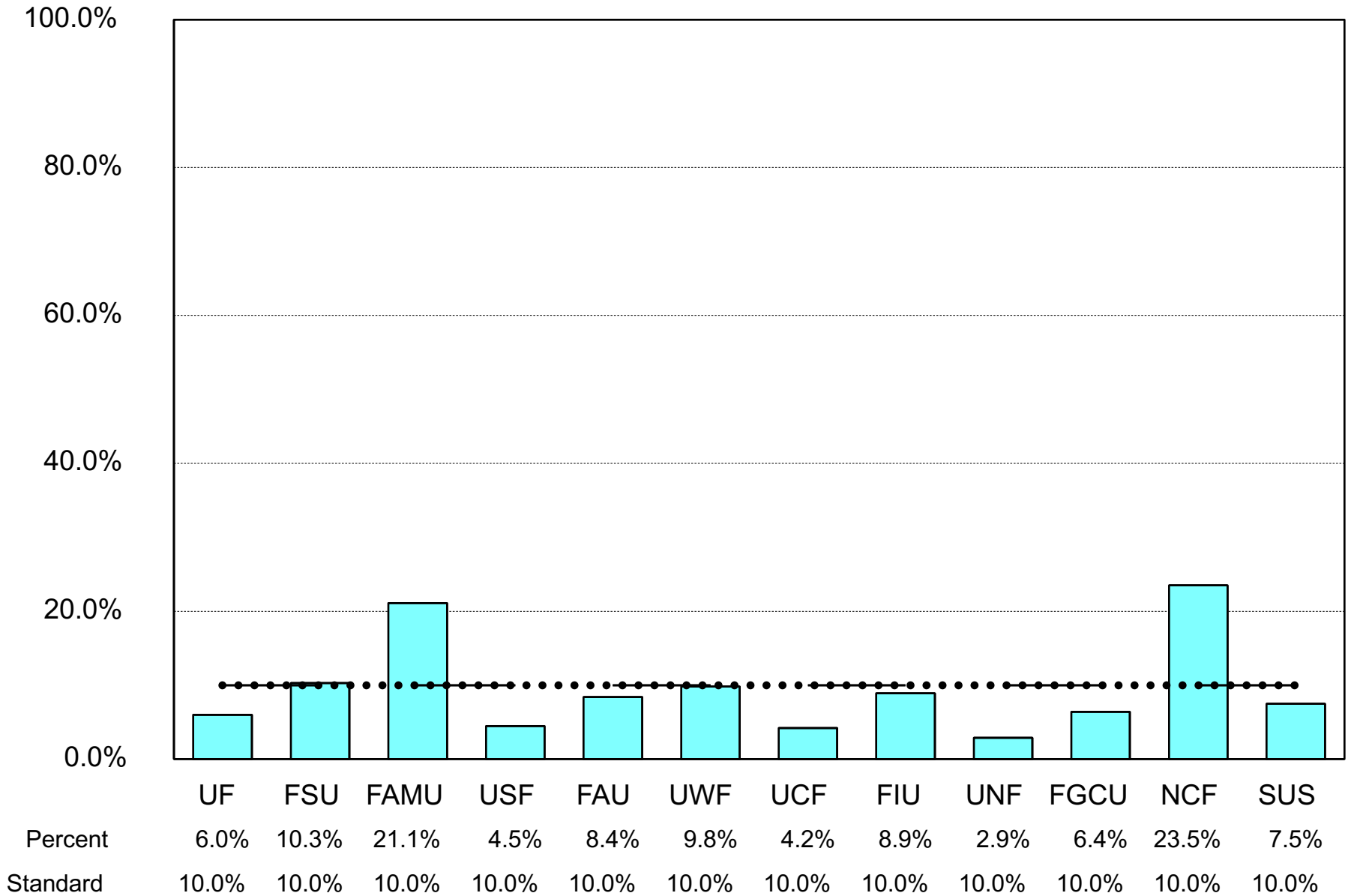
## Figure 26. Qualified Florida FTIC Students Applied, Admitted, and Enrolled



**Figure 27.**  
**Percentage of Undergraduate Students**  
**Classified as Out-Of-State**



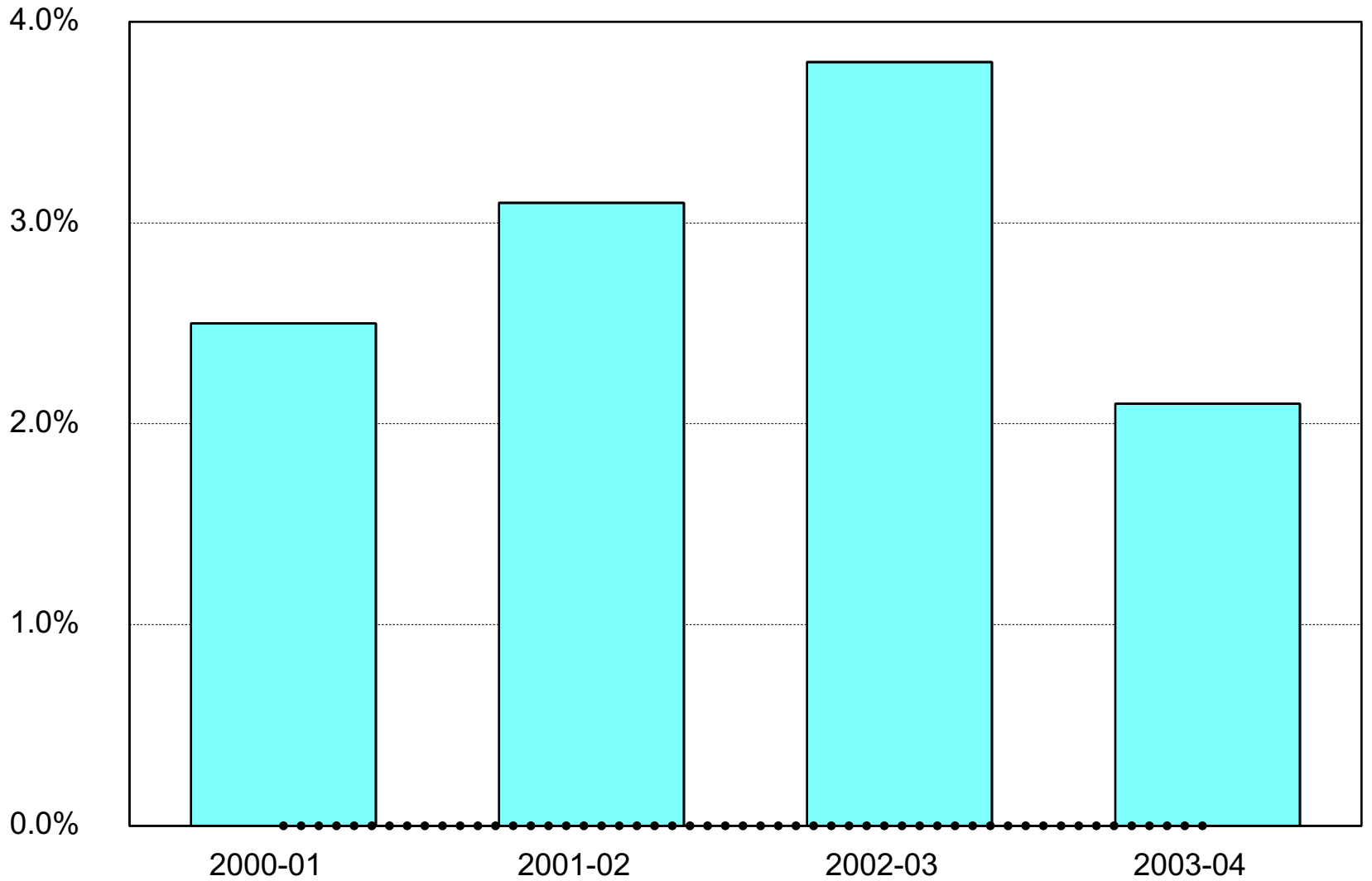
**Figure 28.**  
**Percentage of Undergraduate**  
**Students Classified as Out-of-State, 2003-04**





**Figure 30.**

**Percentage of Out-Of-State Students Admitted Who Do Not Meet State Admissions Standards**



Percentage

2.5%

3.1%

3.8%

2.1%

Standard

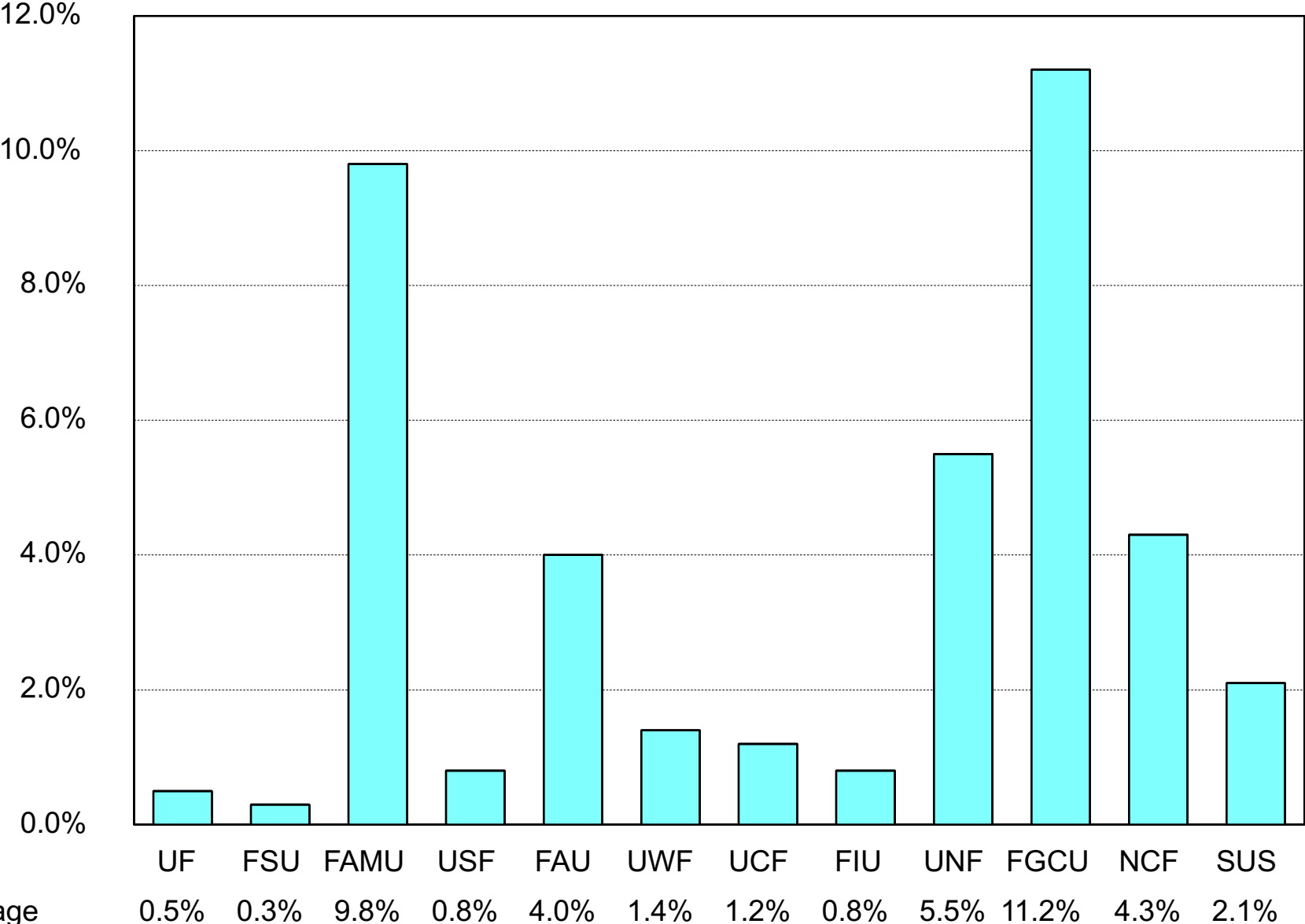
0.0%

0.0%

0.0%

0.0%

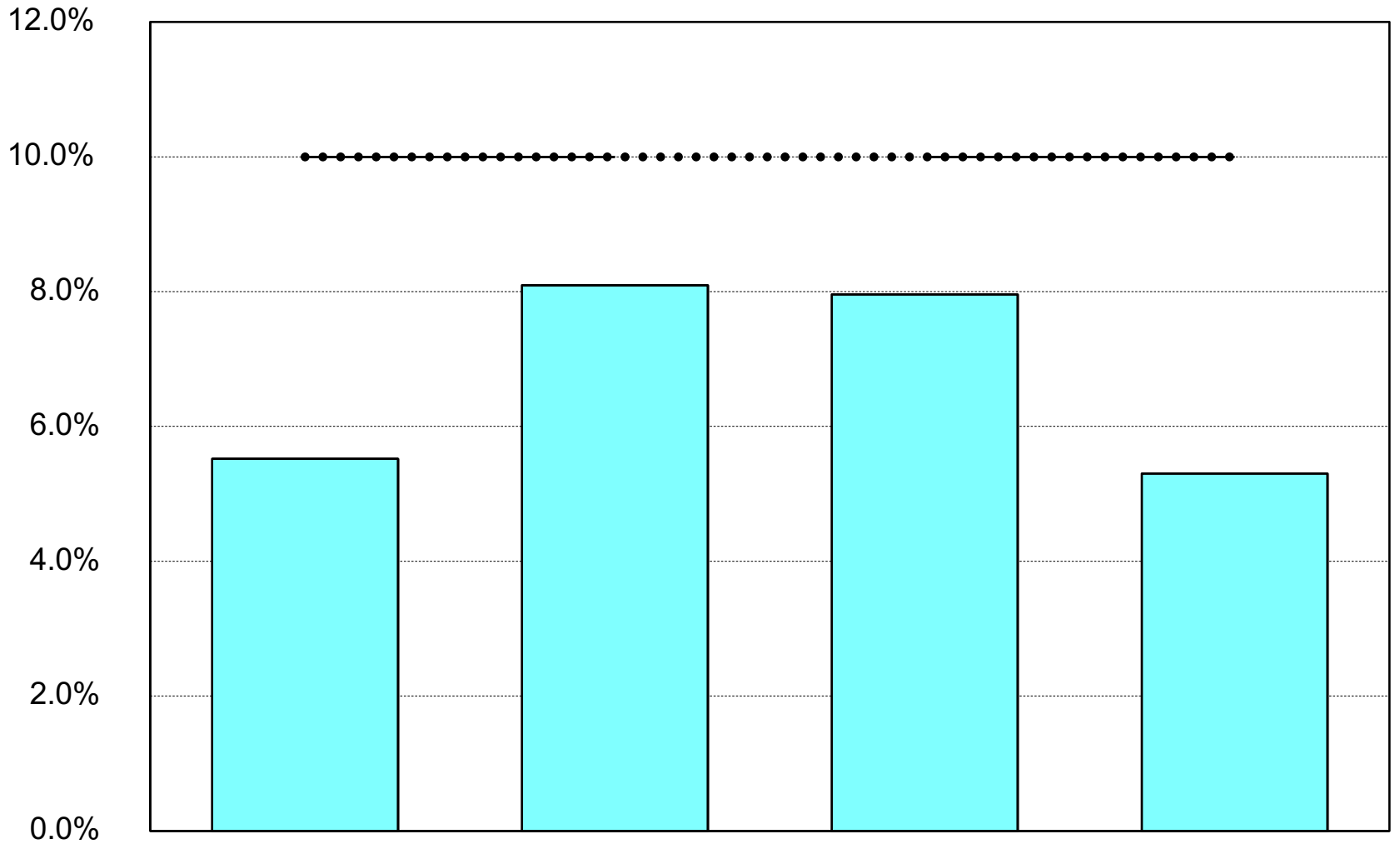
**Figure 31. Percentage of Out-Of-State Students Admitted Who Do Not Meet State Admission Standards, 2003-04**



Percentage

**Figure 32.**

**Percentage of First-Time-In-College Students Admitted  
Who are Profile Assessment**



Percentage

5.5%

8.1%

8.0%

5.3%

Standard

10.0%

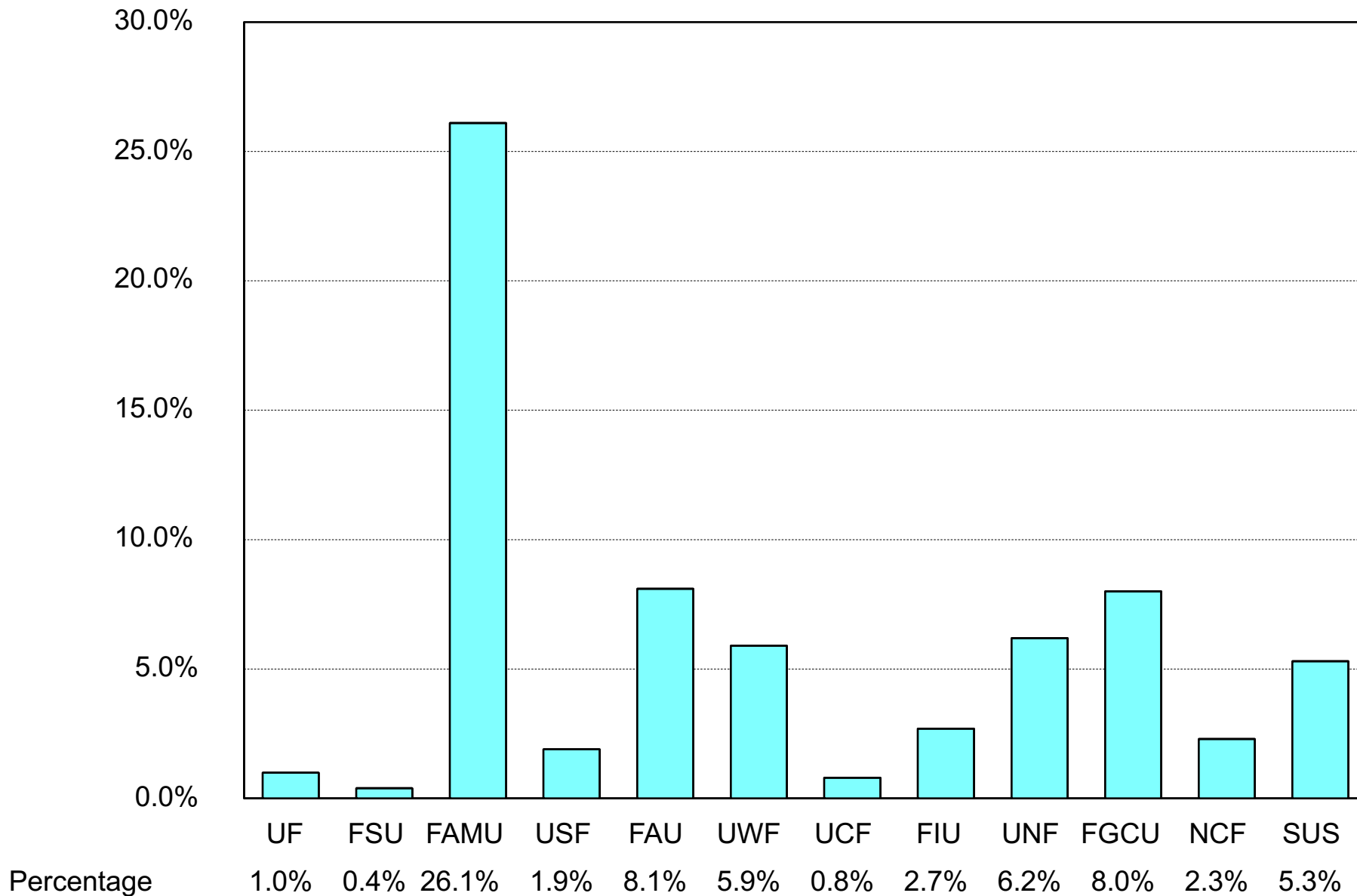
10.0%

10.0%

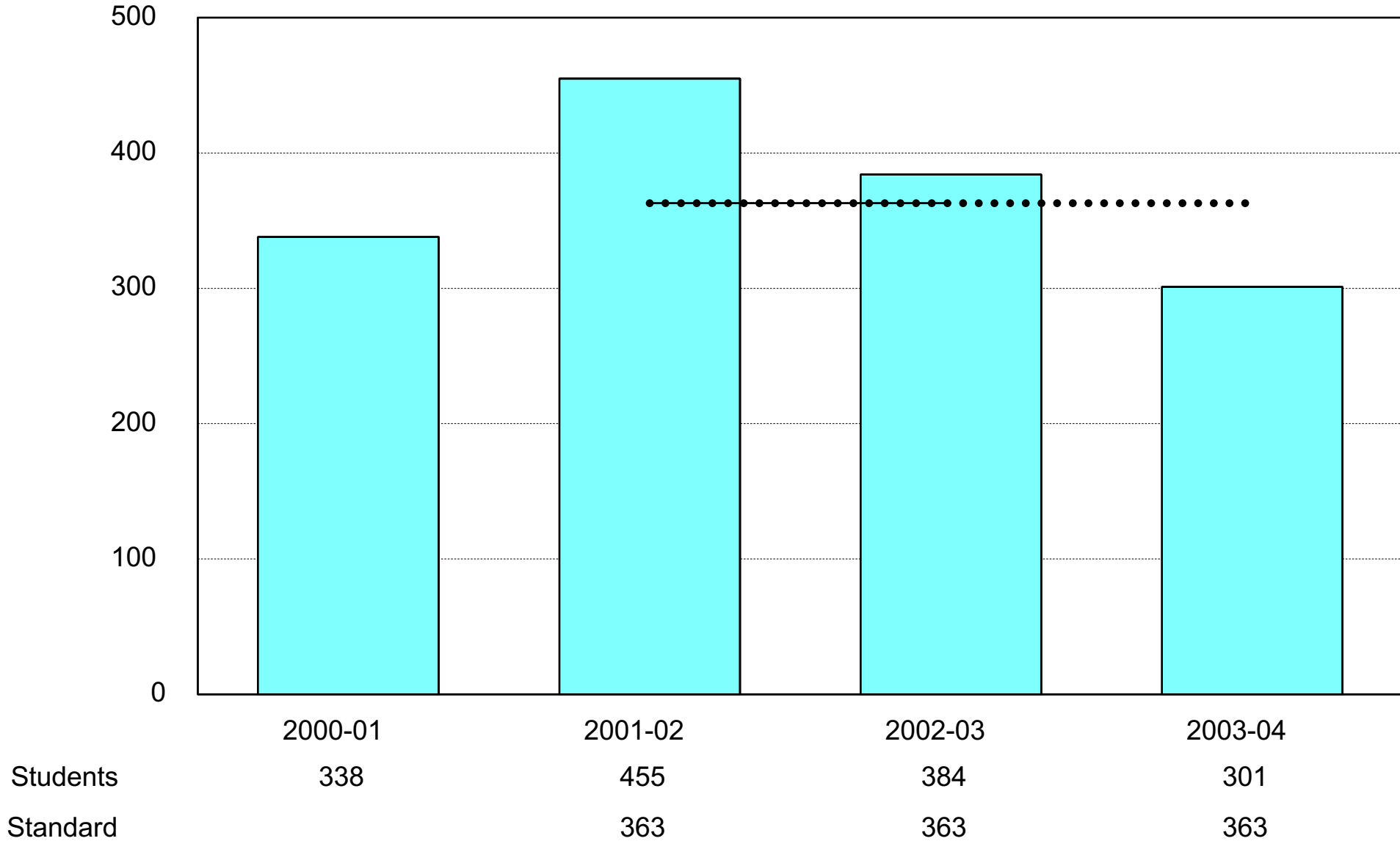
10.0%



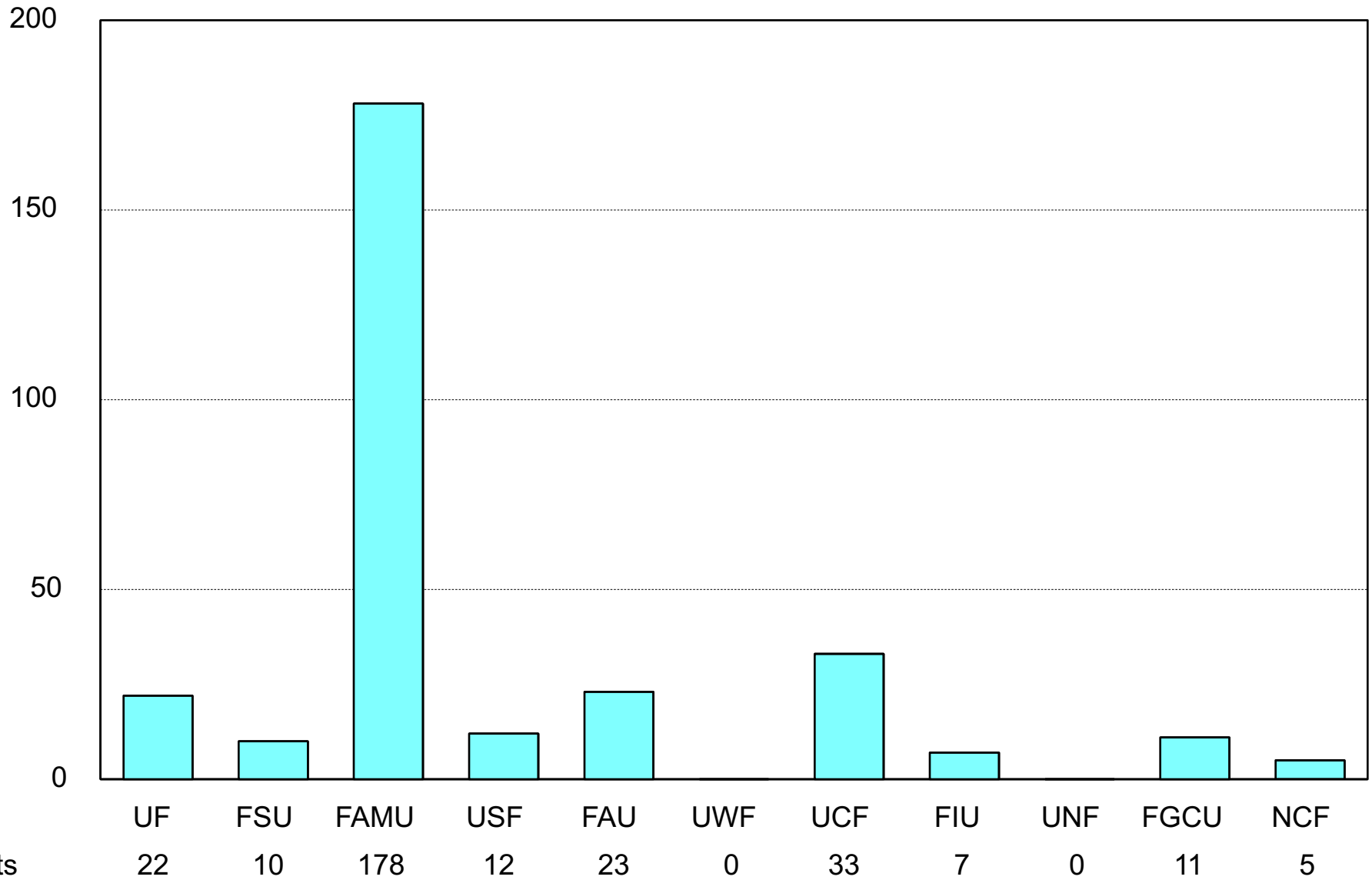
**Figure 33. Percentage of First-Time-In-College Students Admitted Who are Profile Assessment University Performance, 2003-04**



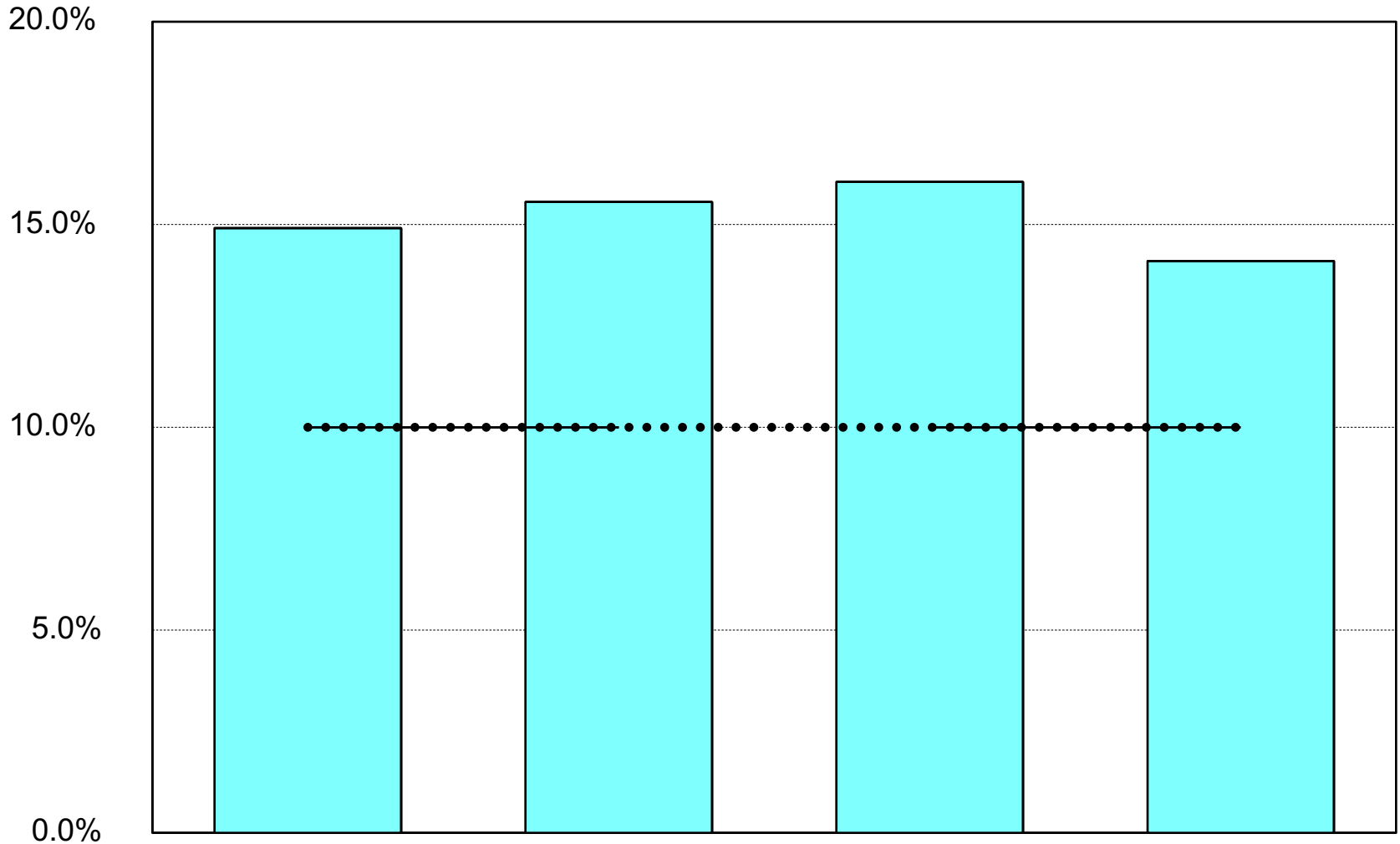
**Figure 34.**  
**Profile Assessment Students**  
**Who are from Out of State**



**Figure 35. Profile Assessment Students  
Who are from Out of State  
University Performance, 2003-04**

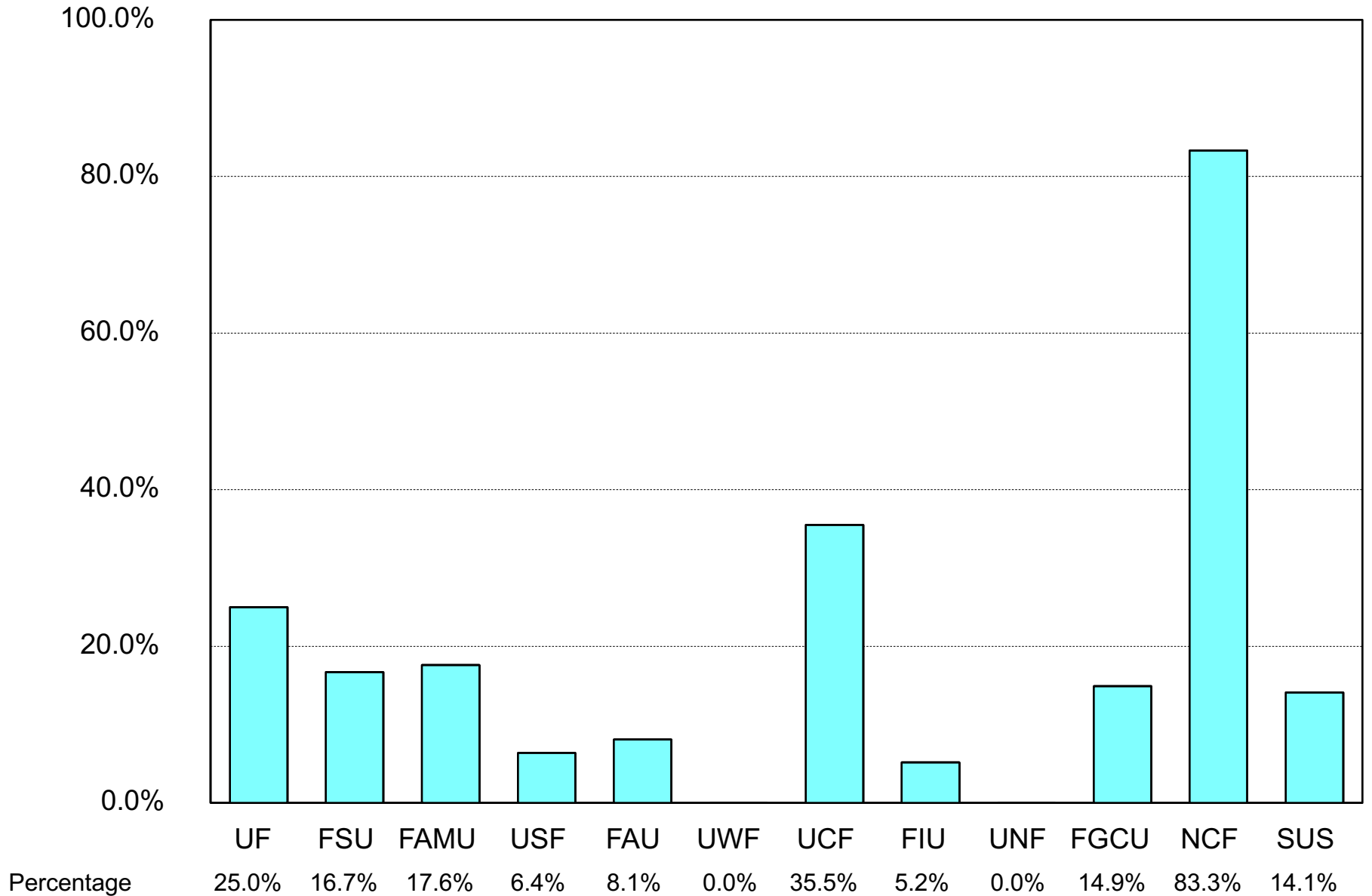


**Figure 36.**  
**Percentage of Profile Assessment Students**  
**Who are from Out of State**

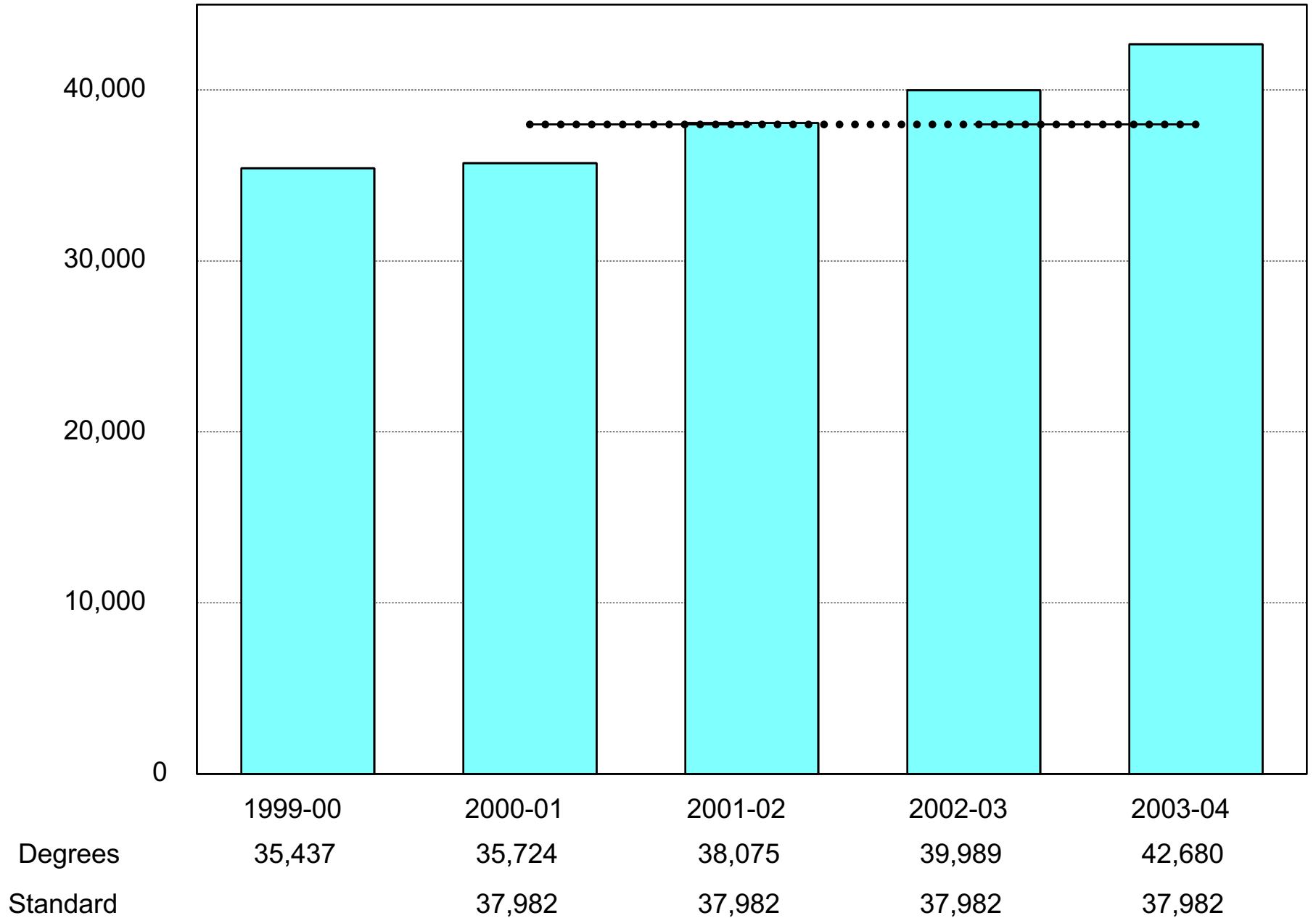


	2000-01	2001-02	2002-03	2003-04
Percentage	14.9%	15.6%	16.1%	14.1%
Standard	10.0%	10.0%	10.0%	10.0%

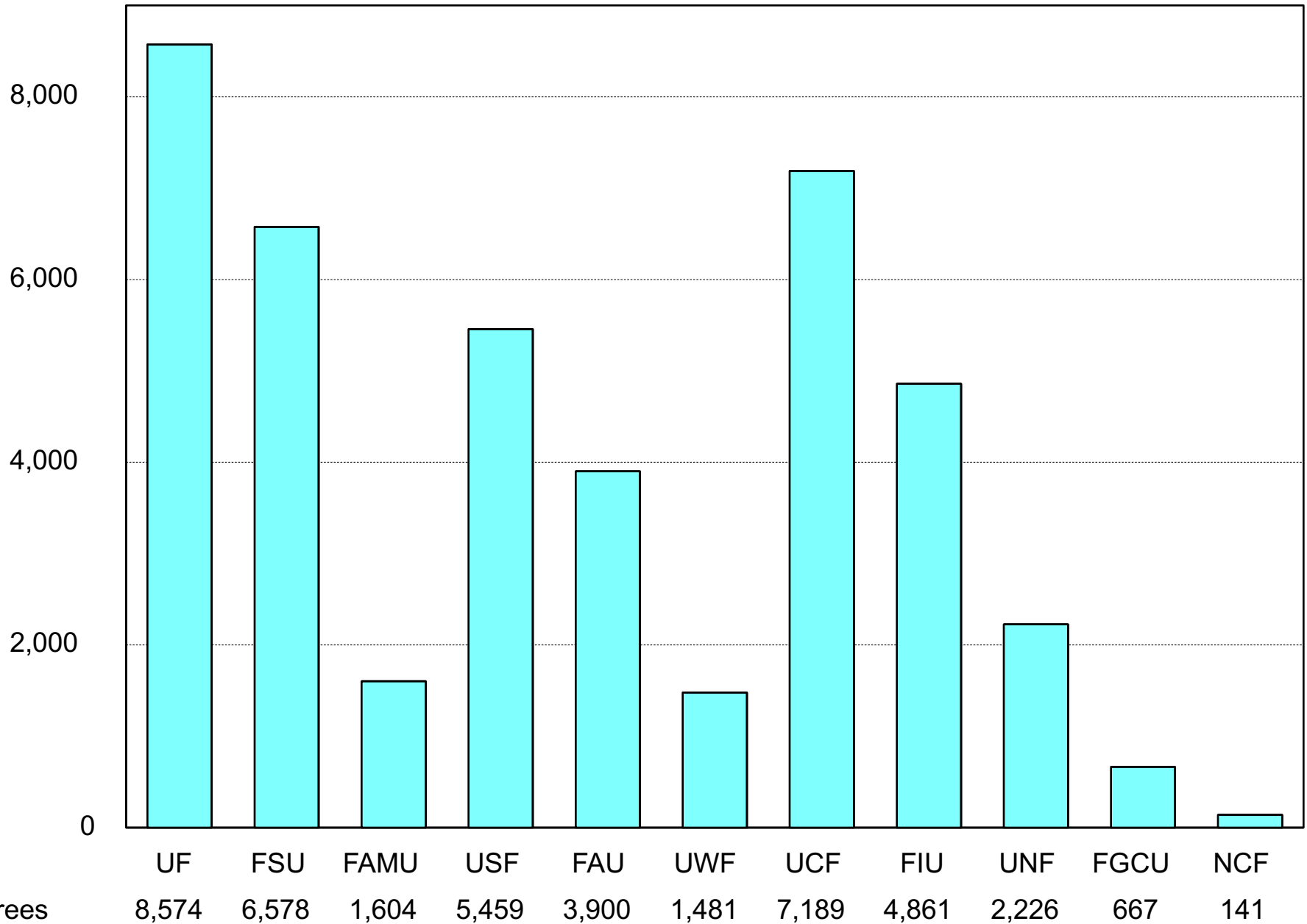
**Figure 37. Percentage of Profile Assessment Students Who are from Out of State University Performance, 2003-04**



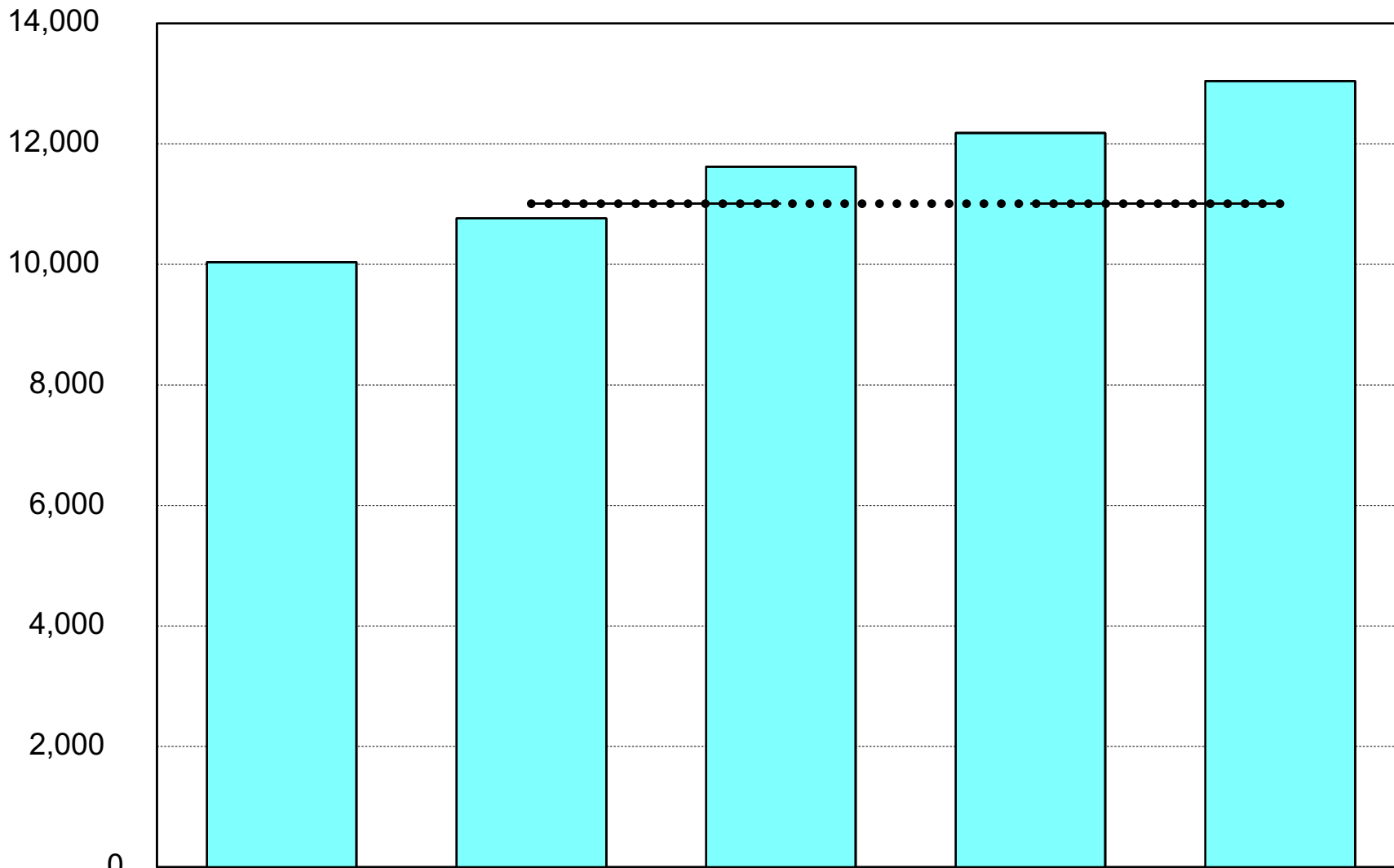
**Figure 38.**  
**Baccalaureate Degrees Awarded**



# Figure 39. Baccalaureate Degrees Awarded University Performance, 2003-04



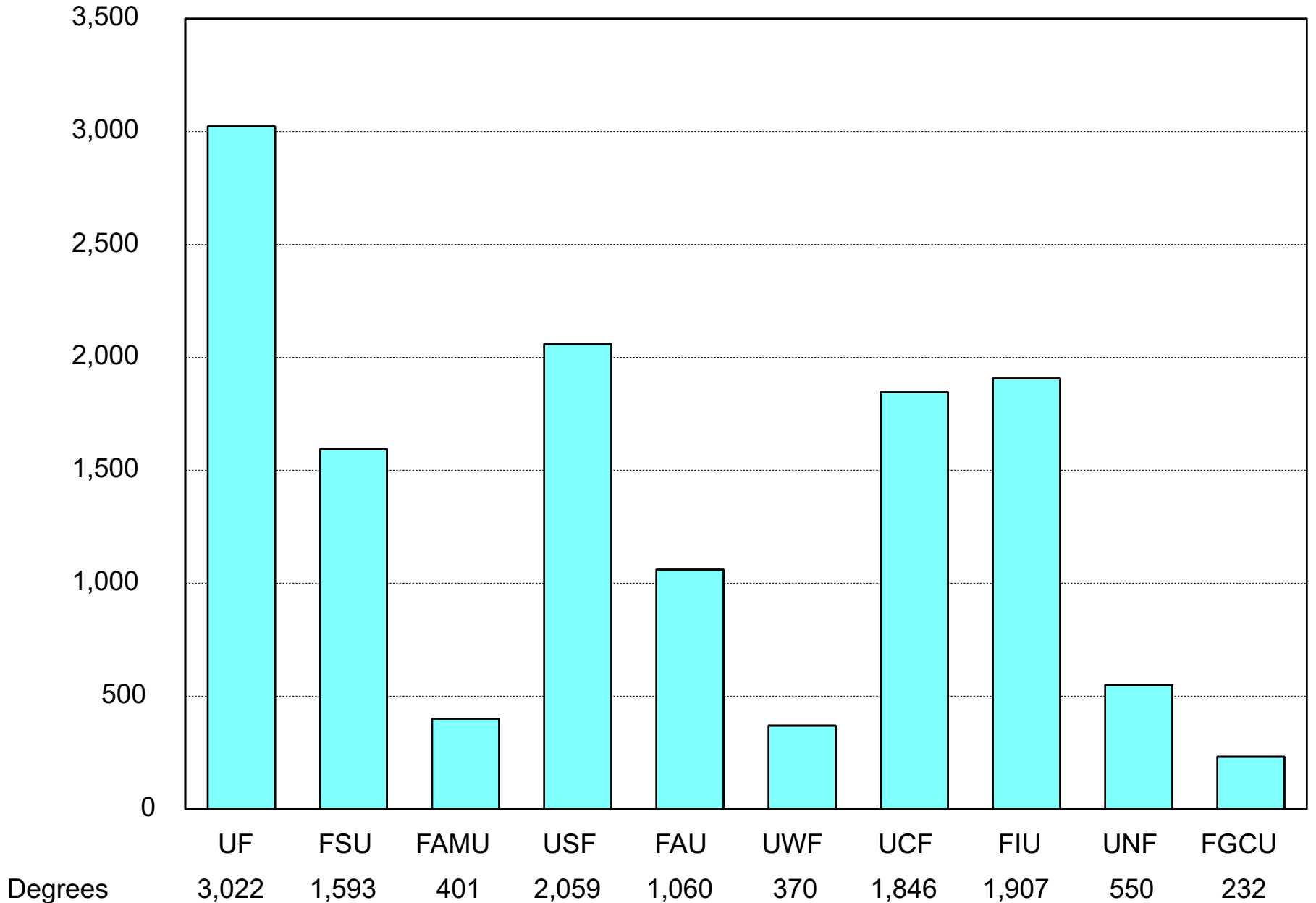
**Figure 40.**  
**Master's Degrees Awarded**



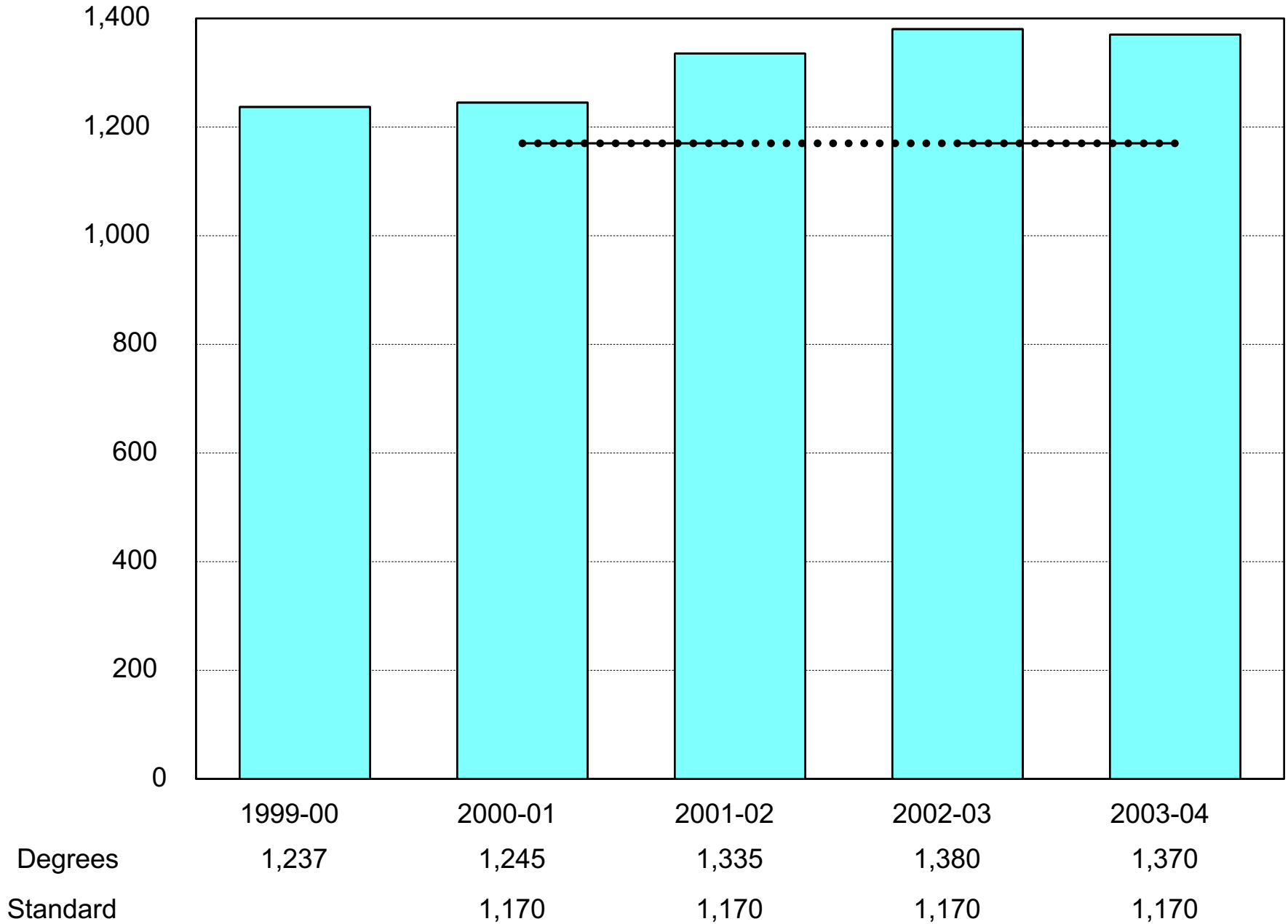
Degrees	10,036	10,766	11,622	12,179	13,040
Standard		11,008	11,008	11,008	11,008



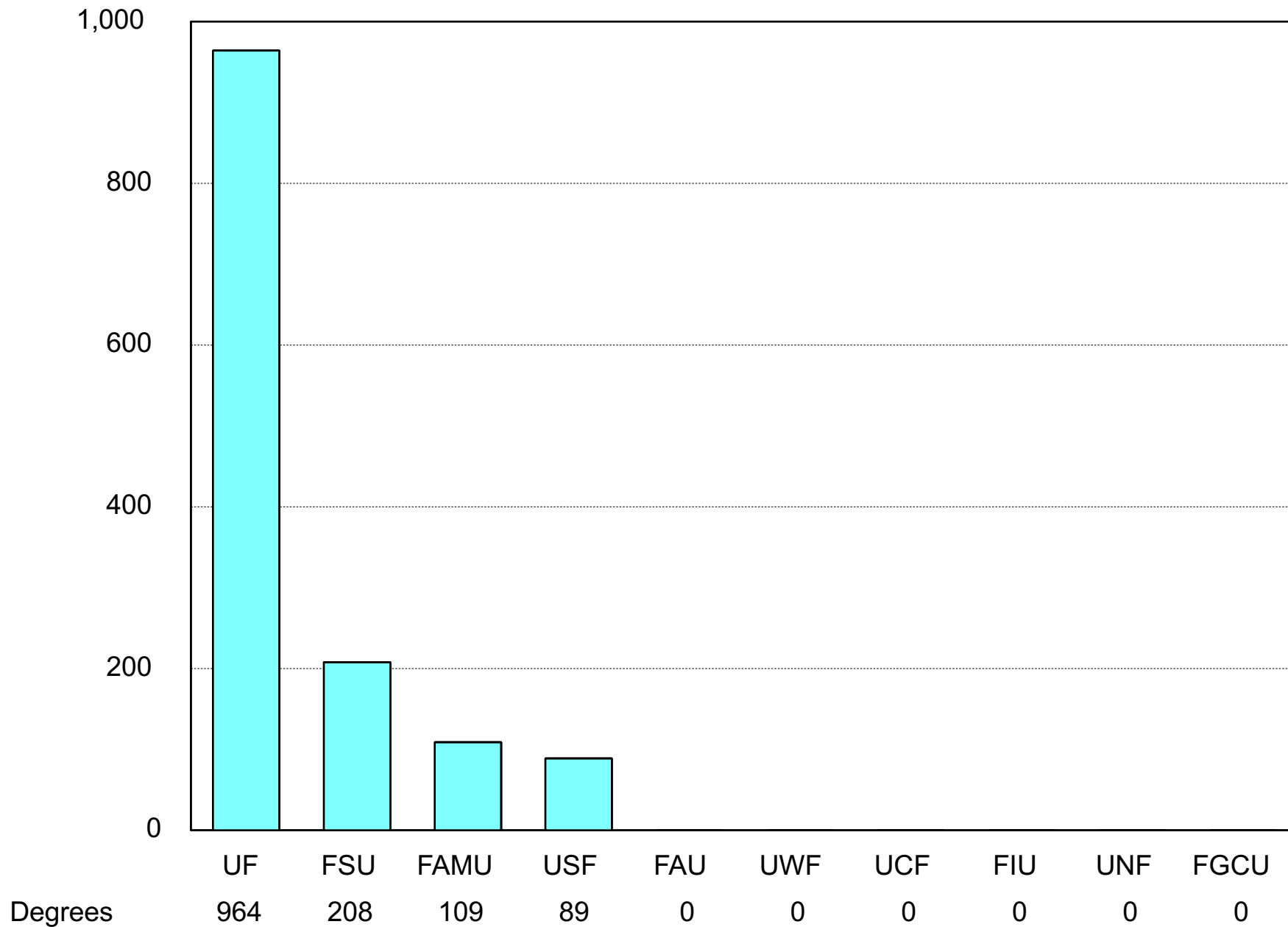
**Figure 41. Master's Degrees Awarded  
University Performance, 2003-04**



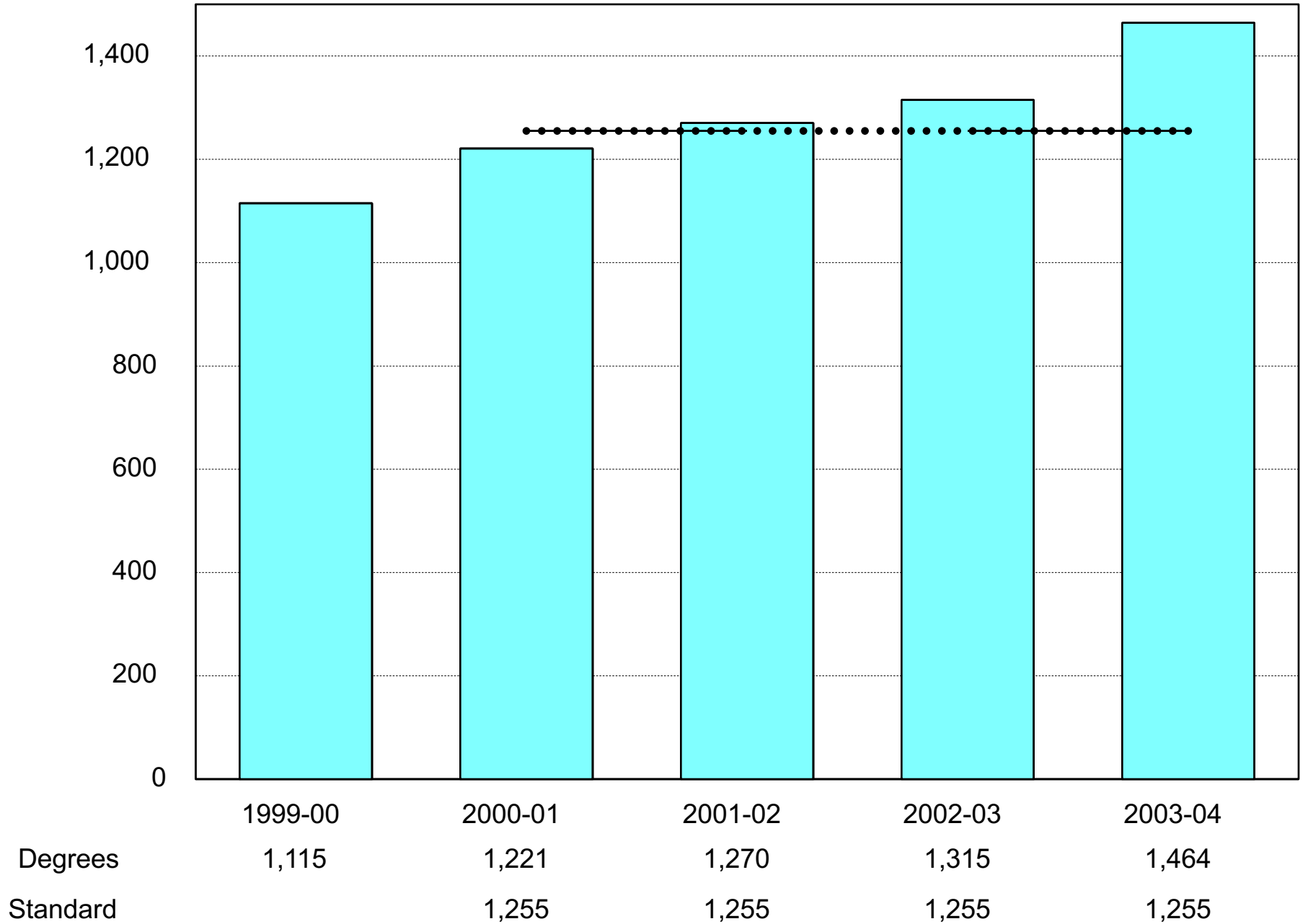
**Figure 42.**  
**First Professional Degrees Awarded**



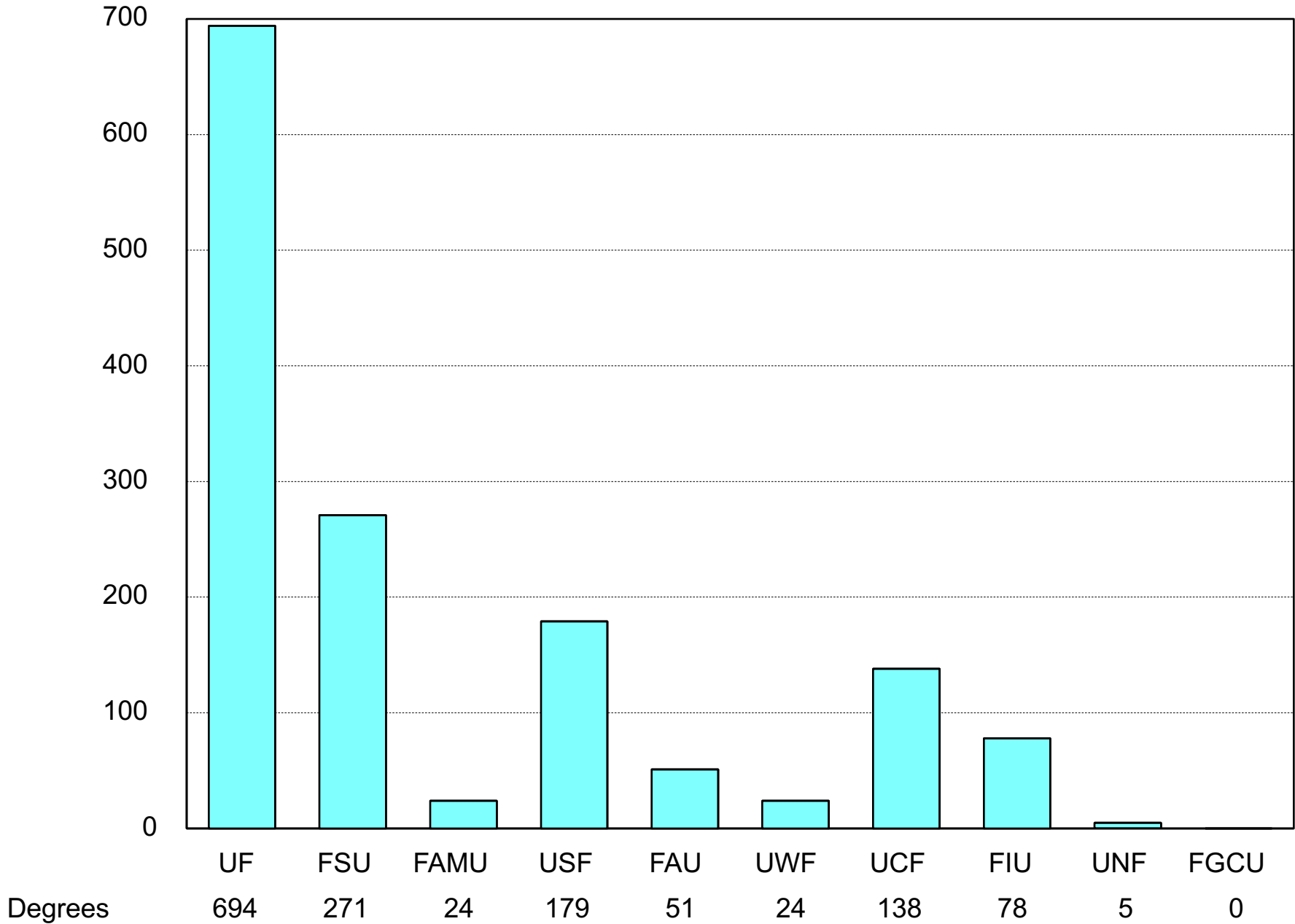
# Figure 43. First Professional Degrees Awarded University Performance, 2003-04



**Figure 44.**  
**Doctorate Degrees Awarded**

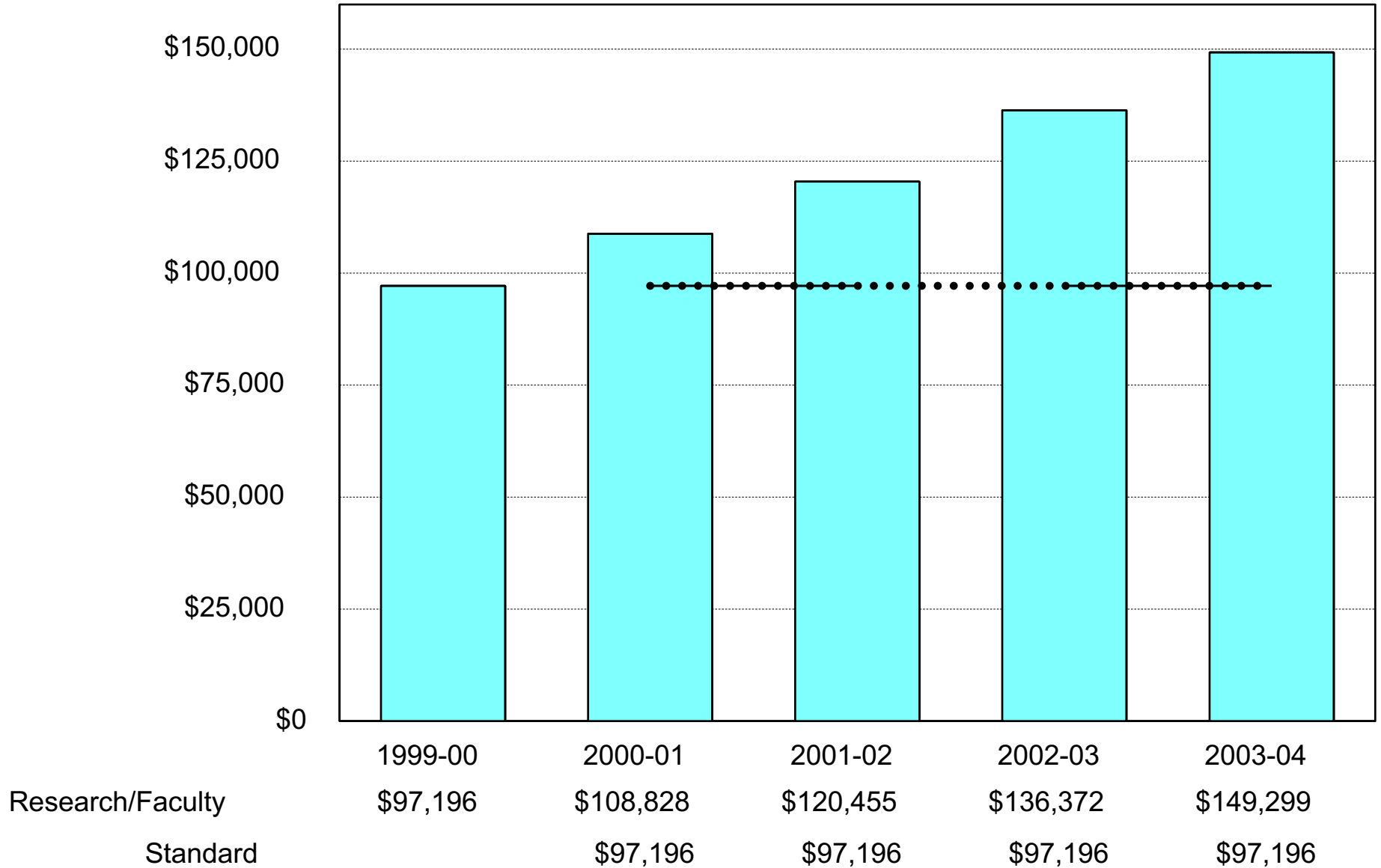


# Figure 45. Doctorate Degrees Awarded University Performance, 2003-04



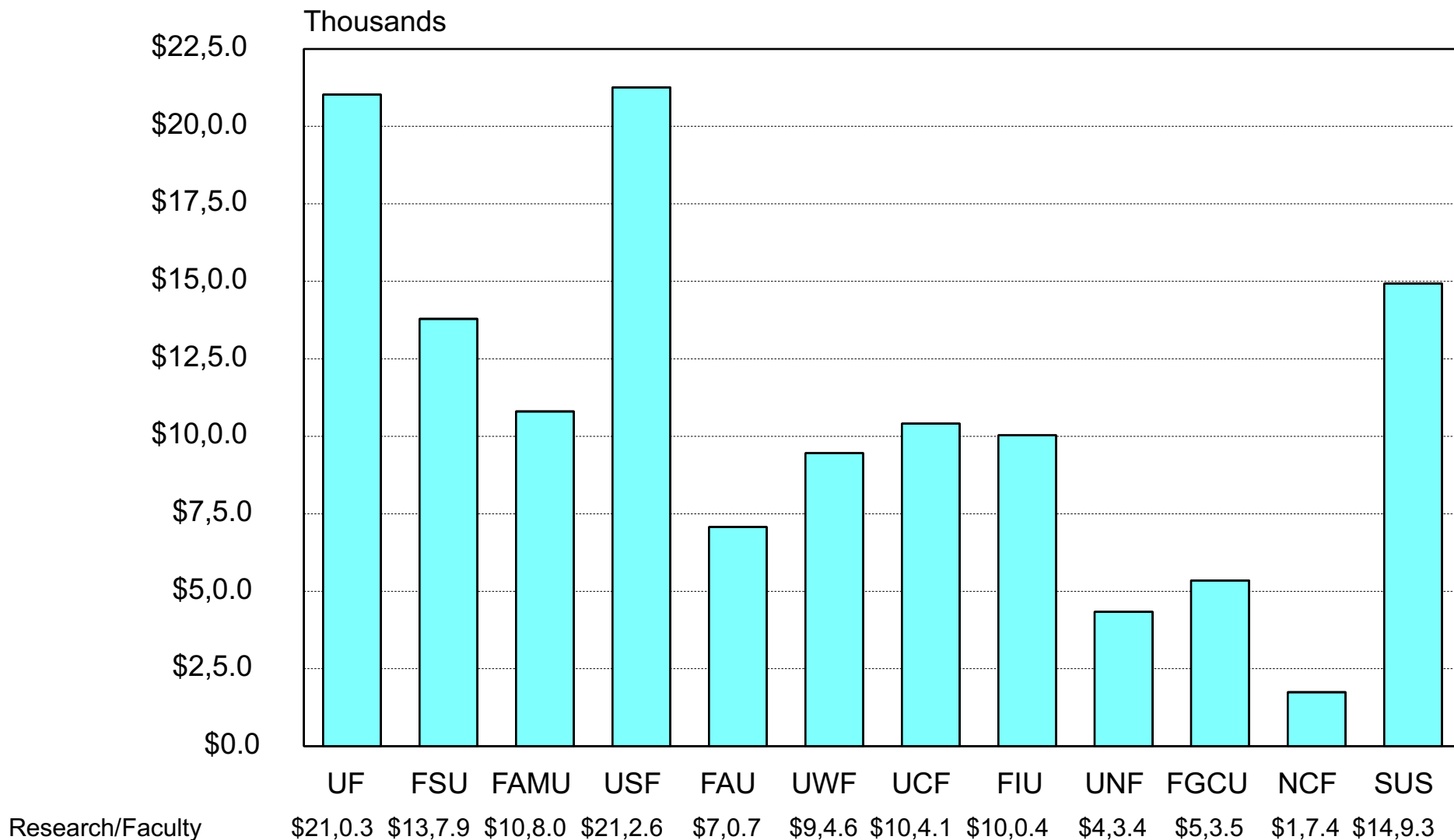
**Figure 46.**

**Externally Generated Research and Training Grant Funds  
Per State Funded Ranked Faculty Member**

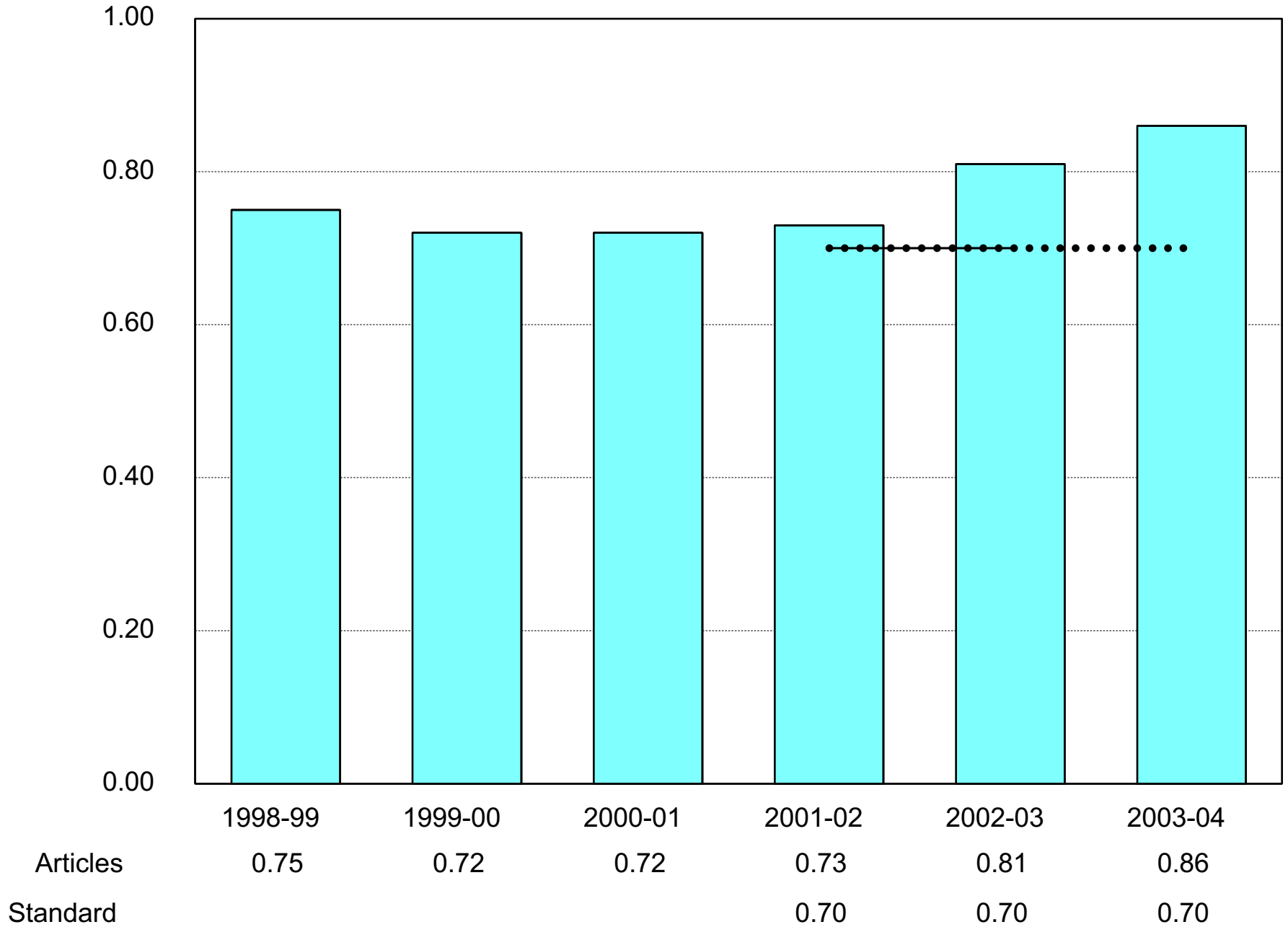


# Figure 47.

## Externally Generated Research and Training Grant Funds Per State Funded Ranked Faculty Member University Performance, 2003-04

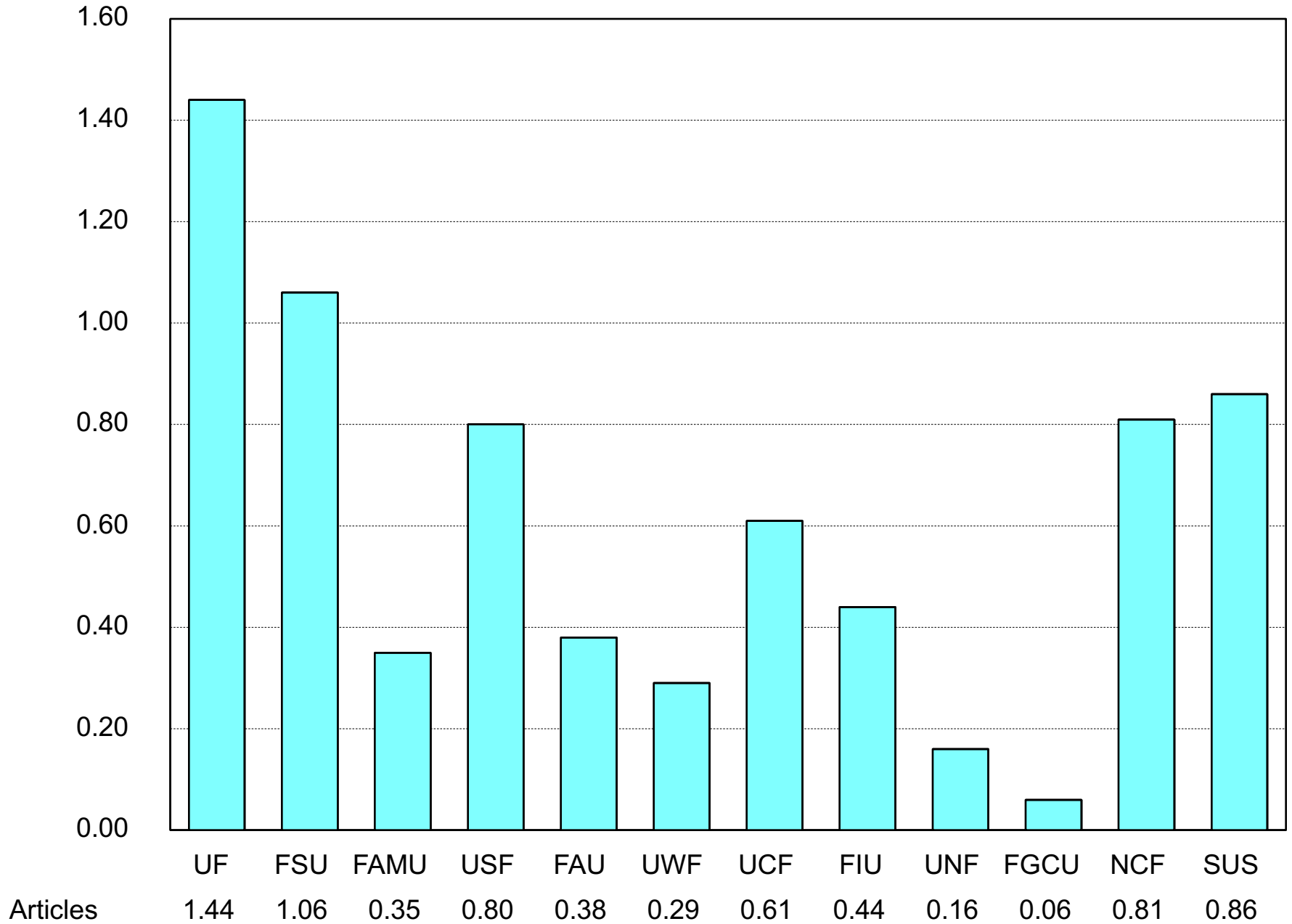


**Figure 48.**  
**Articles Published per Ranked Faculty**

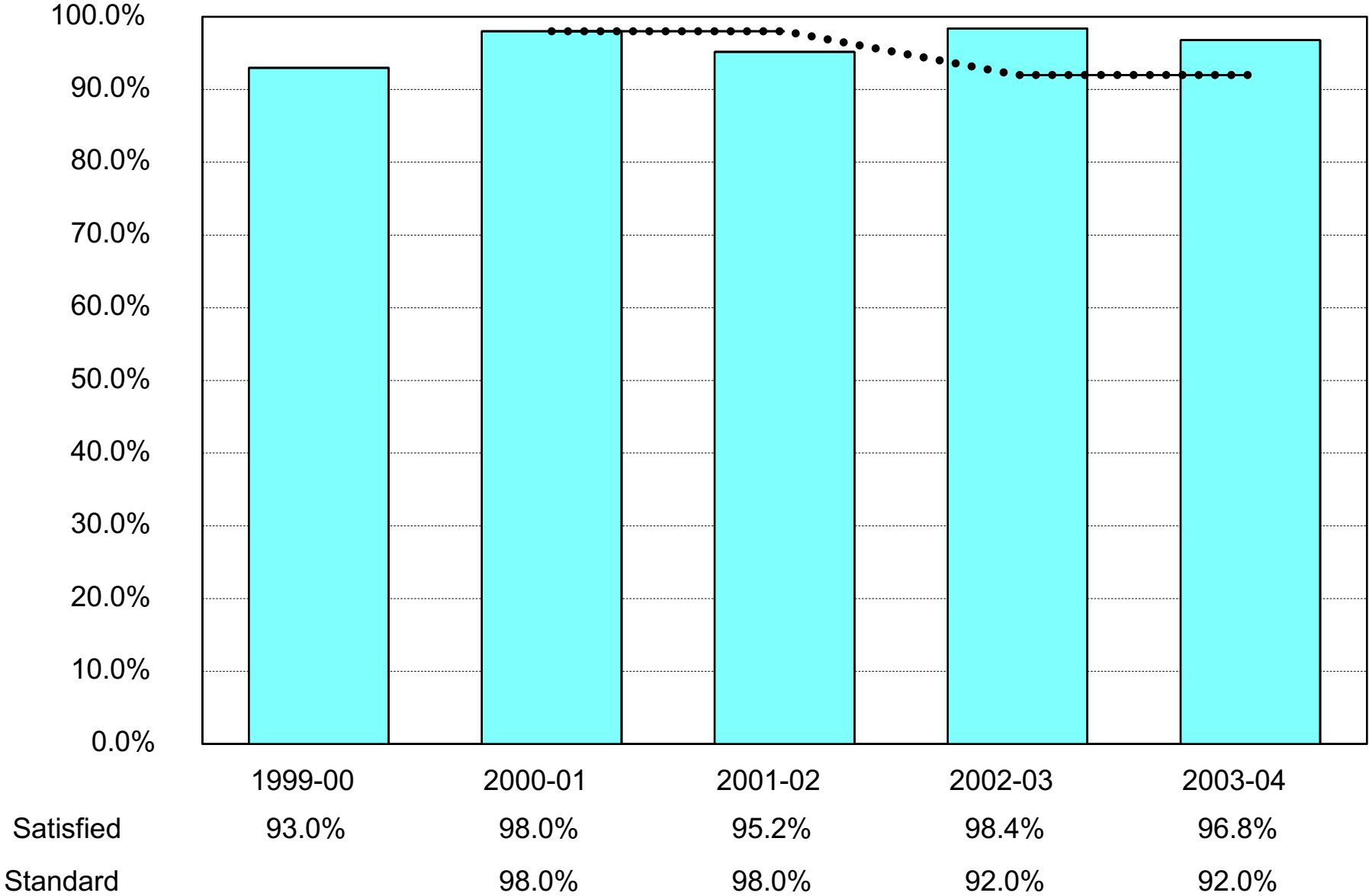




# Figure 49. Articles Published per Ranked Faculty University Performance, 2003-04

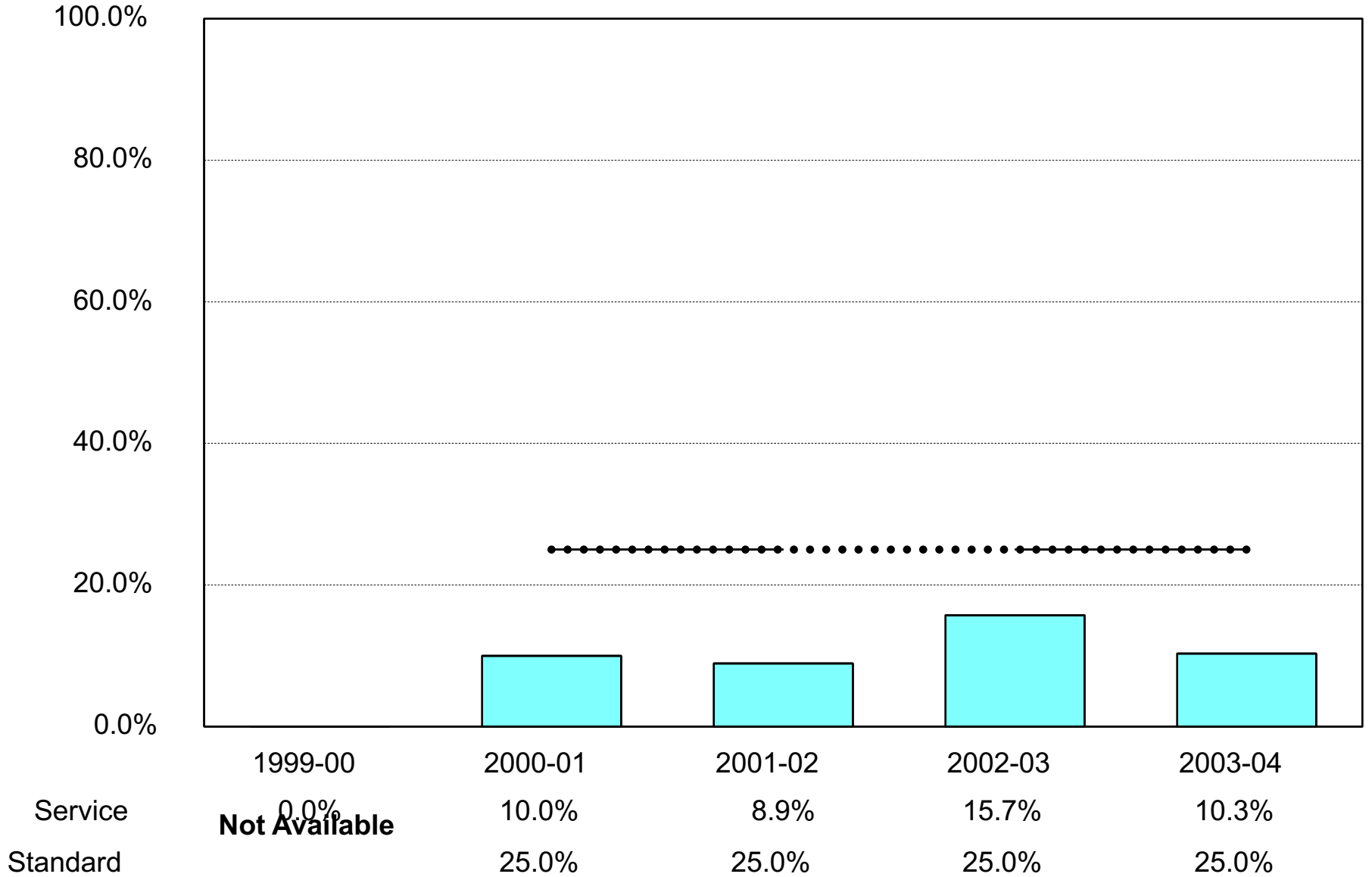


**Figure 50.**  
**Percentage of IFAS Public Service Projects**  
**Where Beneficiaries are Satisfied with Assistance**



# Figure 51.

## Percentage of Faculty Effort Allocated to Public Service Which is Devoted to Public Schools



**Figure 52. Percentage of Faculty Effort Allocated to Public Service Which is Devoted to Public Schools University Performance, 2003-04**

